

—MONTANA—

Whitefish

2024 COMMUNITY GUIDE



A publication of the
Whitefish Chamber of Commerce



Local, family & employee-owned
Partner with a company
you can trust.

(406) 570-2570

What Makes Us Different?

- Top-notch home care & market leading income generation
- Expert marketing & revenue management by our local team
- Airbnb Superhost & Vrbo Premier Host status
- Partners with Homes & Villas by Marriott Bonvoy & THIRDHOME
- Our founders had 30+ year hospitality careers before starting Stay Montana



Voted Best Property Management:

- Top 3 in Best of Montana 2023
- Top 3 in Best of Whitefish 2023
- Top 5 in Best of Flathead 2023
- Winner in Best of Big Sky 2023
- Winner in Gallatin's Greatest 2023





Revel in a Better Real Estate Experience

Experience exceptional service with a
Montana grade personal touch.

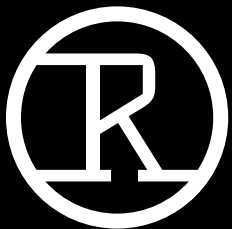

REVEL
REAL ESTATE

www.revel.realestate
406-730-1798
911 Wisconsin Ave | Suite 101 | Whitefish
@revel_realestate



What's Inside...

WHITEFISH COMMUNITY

Welcome to Whitefish	7
History of Whitefish.....	8
Whitefish at-a-Glance.....	11
Area Map.....	12
Getting Here	13
Recreation & Attractions	15
Activities Guide	21
Arts & Entertainment.....	28
Annual Events	30
Special Events	31
Dining & Nightlife.....	32
Restaurant & Dining Guide.....	34
Mobile & Catering Guide	37
Lodging	38
Lodging Guide	40
Camping/Glamping Guide.....	45

WHITEFISH LIVING

Real Estate.....	46
Moving Here	49
Healthcare	55
Education.....	60

BUSINESS

Economic Development	61
The Chamber.....	64

WHITEFISH CHAMBER BUSINESS DIRECTORIES

By Category	67
Alphabetical.....	76

The Whitefish Community Guide & Business Directory
is published once a year by:

The Whitefish Chamber of Commerce

PO Box 1120 • 505 E. Second Street, Whitefish, MT 59937

(406) 862-3501

WhitefishChamber.org

While every effort was made to avoid mistakes, no liability for errors is assumed. Reproduction or use of any material must be with the consent of the Whitefish Chamber of Commerce.

Cover Photo: Northern Lights over Whitefish by Brian Schott

TOC Photo: Whitefish Mountain Resort at Sunset. Photo Courtesy of Aimee J. Gartland, Esq.

Designed locally by
Zen Garden Graphic Design
406-253-1439
zenna.liber@me.com

zengardengraphicdesign.com



CLYDESDALES

at a boutique Guest Ranch with

Clydesdales

www.clydesdaleoutpost.com



- 6 Luxury Tiny Cabins
- 92 Acres for Weddings & Events
- 4,500 Linear Feet of River
- Cedar Hot Tubs at each Cabin
- Carriage Driving & Horseback Riding
- 45 min. to Glacier National Park
- 10 min. to downtown Whitefish
- 25 min. to Whitefish Mountain Resort





Welcome to Whitefish!

Photo Courtesy of Eric F / Going to the Sun Photography.

WHETHER YOU'RE LOOKING for a great place to raise a family, run a business, enjoy your retirement or simply take a well-deserved vacation, look no further... Whitefish, Montana has something for everyone!

Founded at the turn of the 20th Century when the Great Northern Railway chose to put its northwestern Montana headquarters here, modern-day Whitefish is an island of commerce and culture, surrounded by an ocean of mountain recreation.

Nestled at the northernmost tip of the majestic Flathead Valley, Whitefish offers residents a peaceful-yet-active lifestyle that is the envy of communities near and far. All you have to do is pick your pleasure — from hiking & biking to boating & cycling, from skiing & skating to floating & fishing?... you'll find all that (and more) in Whitefish!

Enjoy a world-class meal as you watch the summer sun set over Whitefish Lake. Take a leisurely stroll (or a vigorous run) on the miles of scenic trails that criss-cross the region. Escape to bag some "first tracks" at the ski area before you head to the office on Monday morning. Head downtown to shop the galleries and boutiques, then catch a performance by the Whitefish Theatre Company at the O'Shaughnessy Center. Enjoy everything that our community has to offer, and we guarantee... you'll be hooked on Whitefish!

A dynamic economy and unsurpassed quality of life are just two of the things that make Whitefish the perfect place to live, work and do business. The Whitefish Chamber, in coordination with the city, county and a host of state and federal agencies, offers prospective business owners personalized service as they prepare to set-up shop, as well as ongoing support to companies that are already up-and-running. And a qualified, well-educated workforce stands ready to supply the manpower you need.

Our schools — from elementary on up to Flathead Valley Community College — are among the best in the state of Montana, offering students at every level a modern, comprehensive, high-quality educational experience.

When it comes to arts and culture, Whitefish has it covered! Top stars shine at both the O'Shaughnessy Center and the Whitefish Performing Arts Center year-round, where Broadway actors, the Glacier Symphony, legendary rock n' rollers and international dance troupes share the stage with the Bulldog Band, the high school drama club and the kids from North Valley Music School.

Convenient, state-of-the-art healthcare is another of the Whitefish community's strong suits. Logan Health – Whitefish is one of the state's most innovative and respected medical facilities, and dozens of specialized clinics and providers assure local residents and visitors easy access to the very best care for whatever may ail them.

But without question, our greatest natural resource is the people who live here. You'll find them friendly, open and welcoming, and eager to share our special corner of the universe with others. All things considered, it's easy to see why folks have been flocking to Whitefish for more than 100 years... and we hope you'll join us! 🌍

I LOVE WHITEFISH
LUXURY PROPERTY MANAGEMENT EXPERTS

Ready to work with the BEST?
Let our 20+ Years of Property Management Expertise go to work for you!
Contact us today to book your next *epic* Whitefish getaway or for a **FREE** Rental Performance Analysis for your home

406-309-3394 • ILoveWhitefish.com
reservations@ILoveWhitefish.com
231 E 1st St STE E, Whitefish, MT 59937



Our History

Photo Courtesy of Stumptown Historical Society.

LONG BEFORE THE first European settlers ever laid eyes on Whitefish Lake, a handful of Native American tribes inhabited the area, including the Kootenai, the Pend d'Oreilles and the Bitterroot Salish. Archaeologists say the Kootenai have lived in the area for more than 14,000 years, inhabiting the mountainous terrain west of the Continental Divide, and traveling east of the divide for occasional buffalo hunts.

The Salish people occupied territory in Washington, Idaho and western Montana, and shared hunting and gathering grounds with the Kootenai and Pend d'Oreilles tribes during the 1800s.

In the mid-1850s, a group of trappers working the Flathead Valley's rivers, lakes and streams for beaver and other pelts came upon a group of Indians pulling a native fish species, Whitefish, from a long, narrow lake... and suddenly, after tens of thousands of years, the lake had a name!

Though trappers, traders and waves of westward immigrants passed through the area during the second half of the century,

... AND SUDDENLY, AFTER TENS OF THOUSANDS OF YEARS, THE LAKE HAD A NAME!

it wasn't until 1883 that the first permanent settler, John Morton, built a cabin on the shore of Whitefish Lake just west of the mouth of the Whitefish River. Morton was joined by the forefathers of the local logging industry—the Baker and Hutchinson brothers—in the early 1890s. Logging crews “boomed-up” their logs behind a dam built at the river mouth by

the Boston & Montana Commercial Company, which when opened, created a rush of water that helped float the logs down the river to Kalispell.

Crews laying track for the Great Northern Railway entered the Flathead Valley from what is now West Glacier in 1891, and initially followed a route through Columbia Falls and Kalispell, then west through Idaho and Washington to the Pacific Ocean. But the route west of Kalispell included a difficult climb over the Salish Mountains... a steep and tortuous grade winding slowly up one side, then just as painstakingly down the other.

It wasn't long before the railroad's survey team was sent back to Montana, charged with finding a new (and easier) route out of the Flathead Valley. And that's when the two most important decisions in the small settlement's short history were made: the decision to re-route the Great Northern Railway north to Eureka before heading west to the coast; and another to locate the railroad's regional headquarters at the south end of Whitefish Lake.

The new Whitefish Townsite was surveyed and dedicated in June of 1903. Land was acquired, the rail yards were constructed, and a town was platted. Timber clearing and construction began in earnest, with most of the materials and supplies being hauled-in on a spur line built from Columbia Falls to the new townsite. The “cut-off” connecting Whitefish and Columbia Falls was completed in August of 1904, and the first passenger train arrived at the Whitefish Depot on October 4, 1904. In April of 1905, the Town of Whitefish was incorporated and held its first official Town Council meeting.



Photo Courtesy of Stumptown Historical Society.

Timber, farming, ranching and the railroad were the backbone of the town's economy and culture for the next 50 years. In time, summer cabins began popping-up along the shores of Whitefish Lake, and the strength of the logging industry began to wane. Modern technology (and equipment) led to a severe downsizing of the railroad's workforce.

The economy was on a downward skid, but changes were on the horizon for Whitefish. A nine-hole golf course and clubhouse were built in the 1950s, and in the early '60s another nine holes were added. By the mid-1990s, Whitefish Lake Golf Club had grown to 36 holes—the largest (and best!) in the state.

Meanwhile, a few adventurous Whitefish folks had been bitten by the downhill skiing "bug" in the 1930s and '40s, and began hiking to the upper reaches of Hellroaring Mountain so they could ski back down an open slope into the Hellroaring Basin. In 1947, the first ski lift was built at what became Big Mountain Ski Area, these days known as Whitefish Mountain Resort, the cornerstone of our area's winter tourist trade.

Whitefish is still a working railroad town. More than 300 workers are directly employed by Burlington Northern/Santa Fe, and hundreds of families rely on the jobs that BNSF creates. Amtrak passengers arrive daily at the historic Whitefish Depot, and dozens of freight trains pass through the BNSF rail yards every day, en route from Chicago to Seattle and all points in between.

And the farms and ranches that surround our town continue to produce enough beef, pork, fruit and vegetables to feed the Flathead—and then some!

In recent decades, tourism has risen to the top of Whitefish's economic food chain. The Whitefish area has gained international recognition as a recreational and retirement haven, a special place to get away from the rat race, raise a family, run a business... and make a difference!

The Stumptown Historical Society saved and owns the iconic Great Northern Railway station in downtown Whitefish, and operates a small museum there, focusing on the history of Whitefish and the surrounding area. Visit them at 500 Depot Street.



FREE MUSEUM
Where Whitefish history comes alive!



STUMPTOWNHISTORICALSOCIETY.ORG



Dock Viewing platform at Smith Lake.
Photo Courtesy of Whitefish Legacy Partners.



The City of Whitefish, Whitefish Lake, and Big Mountain.
Photo Courtesy of GravityShots.com.



Photo Courtesy of good ol' Dave Harriman with Lone Tree Insurance.

Whitefish at-a-glance

WHITEFISH IS LOCATED in northwestern Montana at the northernmost tip of the Flathead Valley, just 50 miles south of the Canadian border and 25 miles west of Glacier National Park. The City was incorporated in 1905, and named for the native fish harvested from Whitefish Lake for centuries.



POPULATION

YEAR	WHITEFISH	FLATHEAD COUNTY
2023	9,943	108,386
2020	7,848	105,851
2010	6,460	81,217
2000	5,032	74,471
1990	4,368	59,218

Source: census.gov

DEMOGRAPHICS

Median age	40.4
Median home price	\$838,300
Median household income	\$64,595
High school graduation rate	92%

COST OF LIVING INDEX

PERCENT OF NATIONAL AVERAGE:

Composite index	116%
Groceries	105%
Housing	211%
Utilities	81%
Transportation	75%
Health care	101%
Misc. goods/services	106%

Source: Sperlings

TAX INFORMATION

MT marginal income tax rates	1-6.9%
Montana sales tax	none
Whitefish resort tax	3%

TOP WHITEFISH EMPLOYERS

Logan Health – Whitefish	510
BNSF Railway	420
Whitefish School District	251
Glacier Restaurant Group	175 (210)
Averill Hospitality	144 (202)
Winter Sports, Inc.	100 (625)
Grouse Mountain Lodge	70 (100)

() = Seasonal Staff

GEOGRAPHY

Elevation	3,033 ft
Land Area	11.8 sq. miles
Water Area	5 sq. miles
Big Mountain base lodge	4,464 ft
Big Mountain summit	6,817 ft

WHITEFISH LAKE

Length	7 mi
Width	2.5 mi
Depth	232.6 ft
Miles of shoreline	15.85

WEATHER

Average annual high (°F)	53.4°
Average annual low	31.2°
Average January high	29°
Average January low	16°
Average July high	81°
Average July low	49°
Average annual rain precip	20.5 in
Average snowfall	65 in

GOVERNMENT

City of Whitefish

418 E. Second Street
Whitefish, MT 59937
(406) 863-2400

Mayor

John Muhlfeld

City Councilors

Giuseppe Caltabiano

Ben Davis

Andy Feury

Rebecca Norton

Steve Qunell

Frank Sweeney

Flathead County

800 S. Main Street
Kalispell, MT 59901
(406) 758-5503

County Commissioners

Randy Brodehl – Chairman

Pam Holmquist

Brad W. Abell







Become a **BIG**

Enroll a **LITTLE**

Donate **TODAY**

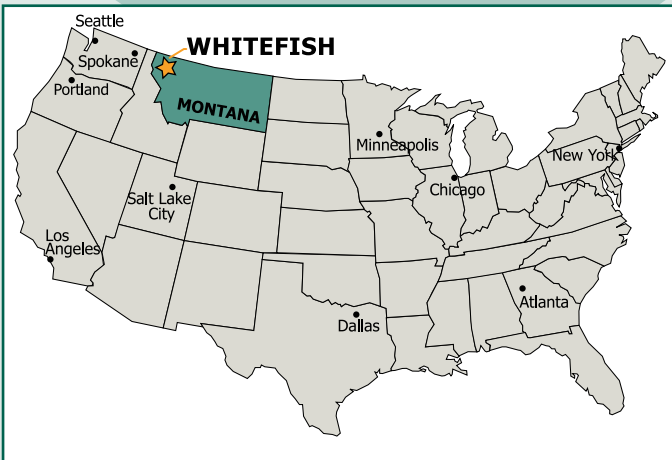
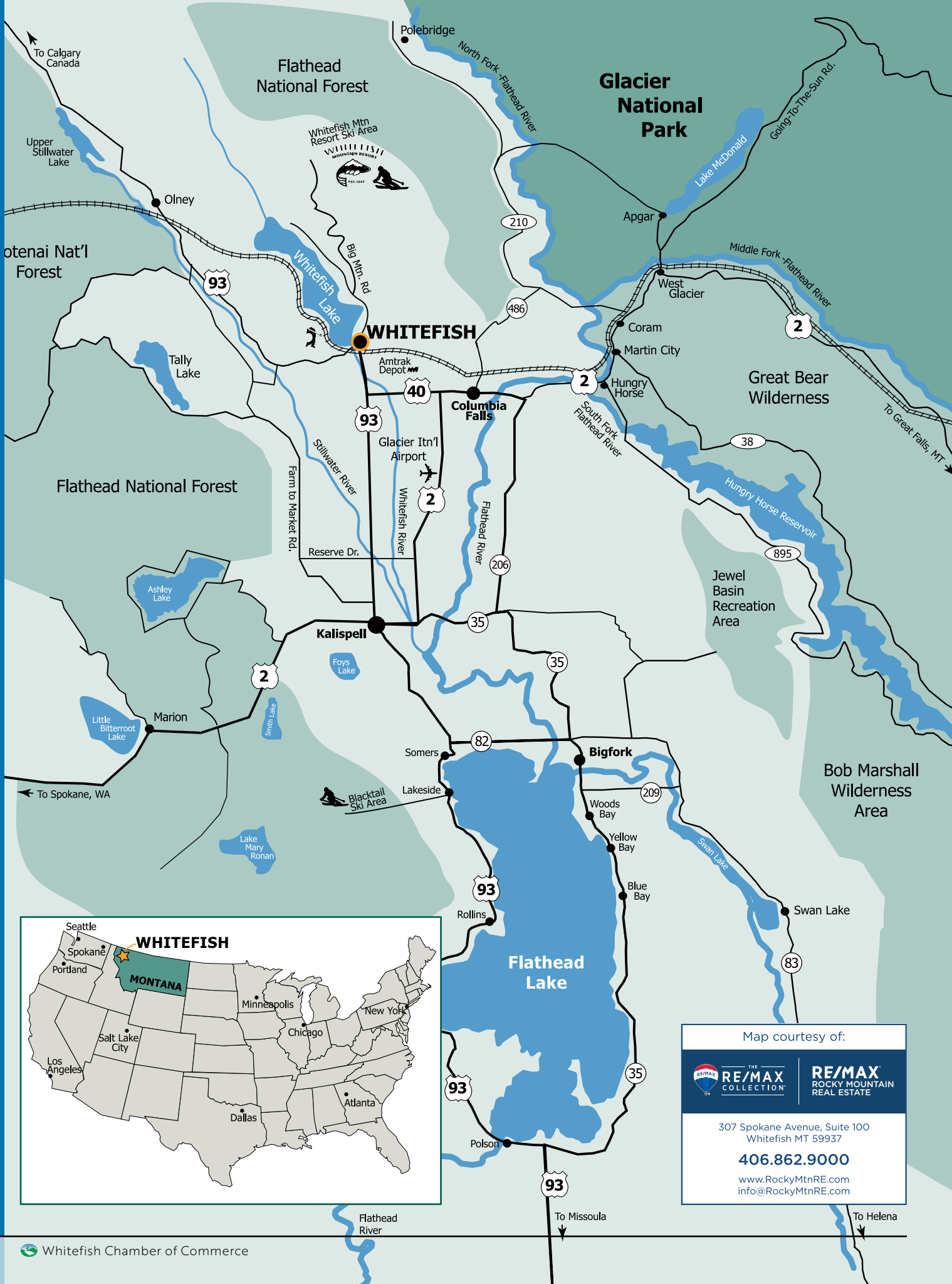

Map courtesy of:

RE/MAX
THE COLLECTION

RE/MAX
ROCKY MOUNTAIN
REAL ESTATE

307 Spokane Avenue, Suite 100
Whitefish MT 59937

406.862.9000

www.RockyMtnRE.com
info@RockyMtnRE.com

Getting Here & Getting Around



Photo Courtesy of Dog Creek Lodge.

WHITEFISH IS LOCATED in the northwest corner of Montana, at the northern-most tip of the spectacular Flathead Valley.

U.S. Hwy 93 is the primary north/south corridor in the Valley, and passes directly through Whitefish en route to the Canadian border some 50 miles north.

The western entrance to Glacier National Park lies 25 miles east of Whitefish on U.S. Hwy 2, the major east/west route through the region.

AMTRAK RAIL SERVICE

Amtrak passenger service trains arrive twice daily at the Whitefish Depot (500 Depot Street), with morning arrivals from Seattle/Portland and evening arrivals from Chicago/Minneapolis.

For more information call (406) 862-2268, or toll-free at 1-800-872-7245.

AIRLINE SERVICE

Whitefish is located just 15 miles north of Glacier Park International Airport (FCA) in Kalispell.

Commercial air service provided by:

- Alaska Airlines (800) 252-7522
- Allegiant (702) 505-8888
- American Airlines (800) 433-7300
- Avelo Airlines (346) 616-9500
- Delta Airlines (800) 221-1212
- Sun Country Airlines (651) 905-2737
- United Airlines (800) 864-8331

Glacier Jet Center offers airport support services including a private terminal, aircraft storage and air charters: call (866) 353-8322.

TAXI & LIMO SERVICES

- Mountain Shuttle (406) 212-2149
- Whitefish Outfitters & Tours (406) 212-0080
- Wild Horse Limo (406) 756-2290

RENTAL CARS

- Budget (800) 248-7604 • (406) 862-8170
- Dollar (800) 457-5335 • (406) 892-0009
- Hertz (800) 654-3131 • (406) 863-1210

BUS SERVICE

Flathead Transit

Bus service between Whitefish, Kalispell and Missoula, with connecting service to Greyhound.

Pick up daily at the Whitefish train depot located at 500 Depot Street, (406) 275-2877.

The Mountain Climber

Local transit services in Whitefish, Columbia Falls and Kalispell.

Call (406) 758-5728 or visit mtnclimber.org.



MOUNTAIN SHUTTLE

Taxi • Shuttle • Tours • Charter

Taxi/Shuttle Services to/from:

- Airport • Amtrak
- Local Restaurants • Area Attractions

Charter Services

- Weddings • Holiday Parties
- Bachelor/Bachelorette Parties
- Corporate Retreats

Tours

- Glacier National Park • Flathead Lake
- Historic & Remote Polebridge
- Custom Tours

24-Hour Reliability
Friendly, Courteous Drivers
Large Groups Welcome

Call or Book Online
406.212.2149



Photos © 2022 Shannon Hanson

www.MountainShuttleMT.com



Photo Courtesy of Bar W Ranch. Photo by Brian Schott.

S.N.O.W. BUS

Ski Season & Summer Service

The resort's free SNOW Bus Network shuttles skiers, snowboarders and employees between the town of Whitefish and the ski area 15–20 times each day during the ski season, and several times daily during the peak summer months. It's the easiest way to get to Whitefish Mountain Resort.

Visit bigmtncommercial.org for a route map and schedule.

DRIVING DISTANCES TO WHITEFISH

Missoula	129 mi / 209 km
Helena	210 mi / 338 km
Great Falls	220 mi / 354 km
Spokane	245 mi / 394 km
Calgary	315 mi / 507 km
Billings	434 mi / 698 km
Seattle	543 mi / 874 km

For more information and links, visit WhitefishChamber.org



Glacier Park INTERNATIONAL AIRPORT



Your Gateway to Glacier National Park, Northwest Montana and the Canadian Rockies

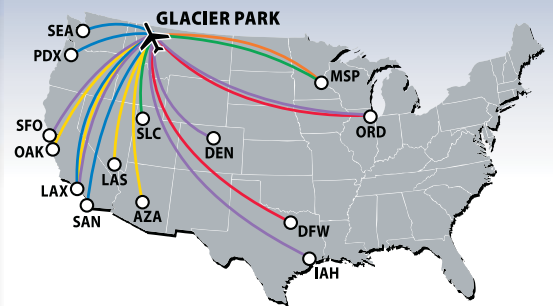

YEAR-ROUND SERVICE: Denver, Las Vegas, Minneapolis/St. Paul, Phoenix, Salt Lake City & Seattle

SEASONAL SERVICE: Chicago, Dallas/Fort Worth, Houston, Los Angeles, Oakland, Portland, San Diego & San Francisco



Recreation & Attractions



Photo Courtesy of Marc O'Brien.

YOU KNOW, THERE'S more to Whitefish, Montana than just breathtaking scenery, an award-winning ski hill, abundant wildlife and a spectacular alpine lake. But there's no ignoring the obvious: the #1 attraction that brings visitors to our town — the Great Outdoors — also fuels an active lifestyle for residents that is second to none.

Just minutes from downtown Whitefish lies world-renowned Glacier National Park, 1,600 square miles of the most awe-inspiring mountain peaks, waterfalls, rushing streams and glaciers to be found in North America. Glacier attracts millions of visitors each year to hike its 700+ miles of trails, sleep in magnificent 100-year-old log hotels, explore the crags and canyons that abound... and maybe catch a glimpse of a bighorn sheep, a herd of elk or a grizzly bear!

If Glacier is the crown, there are certainly plenty of other natural jewels to choose from in the Whitefish area, beginning with Whitefish Lake! The southern shore of the lake, and the ever-popular Whitefish City Beach, is just blocks from the heart of downtown Whitefish. The lake is popular with users of all sorts: swimmers, kayakers, fishermen, water- and jet-skiers, paddle-boarders, ice fishermen, and every imaginable type of motorized — and self-propelled — boat known to mankind.

Whitefish Lake is 7 miles long, 2.5 miles wide and 222 feet deep at its deepest point. In addition to Whitefish City Beach with its family-friendly, roped-off beach, manned lifeguard towers and picnic gazebos, the public can also access the lake at Whitefish Lake State Park on the Lake's

west shore, or Les Mason State Park on the eastern shoreline.

In the summertime it's all about being outside, and there's no better way to see nature than to hike (or bike) on one of the area's many trail systems. Whether taking a quiet walk through the old growth forests at Swift Creek, mountain biking in Haskill Basin or trail-running in the Beaver Lakes area, the Whitefish Trail offers a multitude of family-friendly recreation opportunities just minutes from town. With 47 miles of non-motorized trails and 15 easy-to-reach

trailheads, there's truly a destination for every ability. If a casual stroll is more to your liking, try the paved Whitefish Bike & Pedestrian Trail System, which meanders around town and along the Whitefish River.

For a more heart pumping workout, head up to Whitefish Mountain Resort and hike the Danny On Trail to the summit of Big Mountain, where you'll find breathtaking views of the Flathead Valley, eye-popping fields of colorful wildflowers, and some of the best huckleberry picking around.



Public Trail Rides

Enjoy a scenic two-hour trail ride through the lush, and peaceful mountain forest at Bar W. Our horses and terrain are suitable for all levels of riders. Ages 7+ can ride!



[Book Online!](#)



Winter Sleigh Rides

Glide across Montana's magical wintry landscape with our Draft Team horses. Cozy up under a plush blanket with family and friends on a horse-drawn sleigh. Warm up with hot chocolate and coffee after!



[Book Online!](#)



2875 Hwy 93 West | Whitefish, MT 59937 | (406)863-9099 | www.thebarw.com



Photo Courtesy of Big Sky Fishing Charters.



Photo Courtesy of Glacier Range Riders.



Whitefish Montana's non-profit community art center
Paint pottery, fuse glass, sign up for a class and more!

Mon - Sat, 10 am - 6 pm
Sun, noon - 5 pm

145 Central Ave.
Whitefish, MT



www.stumptownartstudio.org

Those looking for a more relaxing experience can catch a scenic chairlift ride to the top of Big Mountain, but there's plenty more for the more adventuresome to experience at the resort as well.

The Zip-Line Tour at Whitefish Mountain Resort is one of the most popular summertime activities on the hill, often requiring reservations days in advance. But the Aerial Adventure Park, Alpine Slides, Spider Monkey Mountain, Strider Bike Park and summertime tubing are just as popular with visitors and locals alike.

Mountain biking opportunities range from lift-accessed riding at Whitefish Mountain Resort to trail rides just outside of town at Spencer Mountain, the Whitefish Trail, Round Meadows and Tally Lake. There are trails to accommodate everyone from kids on training wheels to the most veteran off-road riders, and road cyclists have a myriad of options in the area as well.

Rock climbing is another popular summer adventure, and Whitefish-based Rock Climb Montana teaches folks from 3 to 80 to climb at spectacular outdoor locations throughout northwestern Montana... no experience needed!

Whitefish has been named a "Top-50 Golf Destination" by *Golf Digest Magazine*, and it's no wonder! Nine championship golf courses are within a forty-five minute drive of Whitefish, including two 18-hole courses at the Whitefish Lake Golf Club, and outstanding courses at Northern Pines Golf Club in Kalispell, the Wilderness Club in Eureka and Meadowlake Golf Course in Columbia Falls.

If you're looking to get your heart pounding and adrenaline flowing, look no further than the Middle Fork of the Flathead River, where a number of professional rafting companies will be happy to get you chest-deep in whitewater! The Class II-IV rapids on the Flathead—with names like "Bonecrusher" and "Jaws"—are more than enough to satisfy the whitewater purist, but there is also a menu of gentler options designed with families in mind.

For a true Old West experience, maybe it's time to saddle-up and hit the trail! The Whitefish area has several different stables



Photo Courtesy of Glacier Skate Academy & Whitefish Pilot.

LEARN TO SKATE USA
GLACIER SKATE ACADEMY
REGISTER OPEN YEAR ROUND SESSIONS

For the Youth of the Flathead Valley ages 3 to 17 can learn to skate!
Want to play Hockey? Start your journey today with us thru LTS USA

SAVE THE DATE FOR 2024 HOLIDAY ICE SHOW!
DEC 21st at 4PM & 7PM and DEC 22nd at 1PM

QUESTIONS? glacierskate@gmail.com
Stumptown Ice Den, Whitefish MT
glacierskateacademy.org



and ranches that offer everything from 1-hour horseback rides to multi-day overnight trips into Glacier National Park and the Great Bear Wilderness.

Summer and fall are “prime time” for sportsmen in the Flathead Valley, as fishing and floating picks up on both the Middle and North Forks of the Flathead River and a hundred other rivers, streams, lakes and ponds. Anglers flock to our area in search of west slope cutthroat trout, rainbows and whitefish, but they’ll occasionally pull in some hefty bull trout, a kokanee salmon or northern pike. Fall is deer and elk season in northwestern Montana, and those serious about filling their tags will find the hunting here to be both challenging and rewarding.

When winter sets-in here in Whitefish, we don’t go into hibernation... we catch our second wind! Winter sports abound here in the shadow of Whitefish Mountain Resort, which this year was ranked the #6 ski resort in the western U.S. by *Ski Magazine*. More than 3,000 acres of skiable terrain, 111 marked trails and 14 lifts beckon to

powder hounds and beginners alike. The lift lines are short, the people friendly, the snow plentiful, and — best of all — lift ticket prices are among the most affordable of any major US ski resort.

And if untracked powder is what you’re craving, the folks at Great Northern Powder Guides offer snowcat skiing opportunities that are unsurpassed anywhere!

Off the hill, things are just as busy. Whitefish is a wintertime mecca for snowshoeing, snowmobiling, dog sledding, ski-joring, sleigh riding, ice skating and cross-country skiing.

A wide array of groomed Nordic skiing trails are available throughout the Whitefish area. Tours in Glacier National Park take you through breathtaking scenery, and the Whitefish Lake Golf Club magically transforms into the Glacier Nordic Center in winter—a 15-kilometer Nordic touring center that is tracked and groomed for skating and classic skiing, with five kilometers of lighted trails for night skiing. The Dog Creek Lodge and Nordic Center, located about 20 miles north of Whitefish, is another great option with trails groomed nightly, an on-site restaurant/bar, and comfortable accommodations.

Another magnet of wintertime activity is the Stumptown Ice Den, an Olympic-style rink in the heart of Whitefish that is popular with figure skaters, hockey players, curling enthusiasts and recreational skaters throughout northwestern Montana. The “Den” is open year-round, and hosts skating lessons and performances, hockey leagues, tournaments, and daily open skating for the public.

Northwest Montana offers some of the most incredible snowmobiling terrain to be found anywhere, and a number of local businesses have the equipment—and know-how—to make sure your day on the trails is safe and enjoyable. And if you’re looking for a mode of transportation with a little more “horse” and a lot less power, consider a trip to the Bar W Guest Ranch for a horse-drawn sleigh ride and dinner, or the Clydesdale Outpost to visit with the “big guys.”

 An advertisement for Imagination Station Toys. The background is light blue with white clouds. A young child in a green jacket and brown hat is riding a red and white toy airplane. Text includes "Soar on into IMAGINATION STATION Toys", "New Items Arriving Daily for kids of all ages", and "Voted Best Place to shop for Kids."

Soar on into
IMAGINATION STATION Toys

New Items Arriving Daily
for kids of all ages

Voted Best Place to shop for Kids.

Ninja Warrior Obstacle Lines, Zip Lines, Pogo Sticks, Stilts, Science Kits, Calico Critters, Breyer Horses, Stuffed Animals, Arts & Crafts, Puzzles, and games for all ages.

221 Central Ave, Whitefish • 862-5668 132 Main Street, Kalispell • 755-5668



Photo Courtesy of Glacier Cyclery & Nordic.



Photo Courtesy of Whitefish Marathon.



Photo Courtesy of Great Northern Whitewater Raft & Resort.



Photo Courtesy of Dog Creek Lodge.



Photo Courtesy of Swan Mountain Outfitters.



Photo by Travis Heitmann / Heitmann Productions.



Photo Courtesy of Glacier Guides / Montana Raft.

Activities Guide



Photo Courtesy of Bar W Ranch.

COMPANY & LOCATION	PHONE & WEBSITE	ACTIVITIES	EQUIP. RENTAL	OUTDOOR	INDOOR	RAINY DAY	WINTER	SUMMER	YEAR ROUND	KID FRIENDLY
Alpine Theatre Project 6475 Hwy 93 S, Whitefish, MT	(406) 862-7469 atpwhitefish.org	Live Theatre & Music		✓		☔	❄️	🌸	❄️	😊
Amazing Place Music Whitefish, MT	(406) 471-0851 amazingplacemusic.com	Music		✓		☔	❄️	🌸	❄️	😊
Bar W Guest Ranch 2875 Hwy 93 W, Whitefish, MT	(406) 863-9099 thebarw.com	Horseback Rides & Sleigh Rides	✓			☔	❄️	🌸	❄️	😊
Big Sky Brews Cruise Whitefish, MT	(406) 303-3559 bigskybrewscruise.com	Brewery, Winery & Distillery Tours		✓		☔	❄️	🌸	❄️	
Big Sky Fishing Charters home of Howe's, A-able and MoFisch Charters Bigfork/ Somers/ Lakeside, MT	(406) 257-5214 bigskyfishingcharters.com	Fishing, Ice Fishing & Scenic Tours		✓		☔	❄️	🌸	❄️	😊
Bigfork Summer Playhouse 526 Electric Ave, Bigfork, MT	(406) 837-4886 bigforksummerplayhouse.com	Live Theatre & Music		✓		☔	❄️	🌸	❄️	😊
Brash Rodeo Columbia Falls, MT	(406) 250-5110 glaciercountryrodeo.com	Sporting Events/Montana Rodeo	✓	✓		☔	❄️	🌸	❄️	😊
Clydesdale Outpost 100 Outpost Dr, Whitefish, MT	(406) 407-4488 clydesdaleoutpost.com	Horseback Riding, Carriage Rides, Sleigh Rides +	✓	✓		☔	❄️	🌸	❄️	😊
Conrad Mansion Museum 330 Woodland Ave, Kalispell, MT	(406) 755-2166 conradmansion.com	Museum		✓		☔	❄️	🌸	❄️	😊
Dog Creek Lodge & Nordic Center 8775 Hwy 93 N, Olney, MT	(406) 881-2036 dogcreeklodge.com	Nordic Skiing, Snowshoeing & Biking	✓	✓		☔	❄️	🌸	❄️	😊



Photo Courtesy of Stay Montana.

Glacier Nordic Shop 406.862.9498

MEMBERSHIPS • CHET HOPE YOUTH LEAGUE • ADULT PROGRAMS

ALL SKILL LEVELS WELCOME
AGES 4 AND UP

SCAN THE CODE TO GET STARTED

Register Online
GlacierNordicClub.org

Activities Guide Cont'd

COMPANY & LOCATION	PHONE & WEBSITE	ACTIVITIES	EQUIP. RENTAL	OUTDOOR	INDOOR	RAINY DAY	WINTER	SUMMER	YEAR ROUND	KID FRIENDLY
Far West Boat Tours 7007 Hwy 93 S, Lakeside, MT	(406) 844-2628 flatheadharbor.com/Boat-Tours	Boat Tours		✓		💧		🌸		😊
Firefly Horse Co Wellness Retreat Center 1274 Columbia Falls Stg, Columbia Falls, MT	(406) 314-7185 fireflyhorseco.com	Horseback Riding/Lessons		✓		💧	❄️	🌸	🌸	😊
Flathead Anglers & Wild River Adventures, Inc. 11900 Hwy 2 E, West Glacier, MT	(406) 387-9453 riverwild.com	Rafting & Fishing	✓	✓		💧		🌸		😊
Flathead Valley Ski Education Foundation P.O. Box 623, Whitefish, MT	(907) 500-2040 fvsef.org	Ski Education, Training & Racing		✓	✓		❄️			😊
Glacier Cyclery & Nordic 326 2nd St E, Whitefish, MT	(406) 862-6446 glaciercyclery.com	Cycling, Cross Country Skiing	✓	✓		💧	❄️	🌸	🌸	😊
Glacier Guides and Montana Raft 11970 US-2, West Glacier, MT	(406) 387-5555 glacierguides.com	Rafting, Fishing, Hiking, Biking	✓	✓		💧		🌸		😊
Glacier Highline 10167 Hwy 2 E, Coram, MT	(406) 885-6900 glacierhighline.com	Ropes Course, Obstacle Course, Swimming,		✓		💧		🌸		😊
Glacier Institute 320 Nucleus Ave, Columbia Falls, MT	(406) 755-1211 glacierinstitute.org	Personalized Outdoor Tours		✓		💧	❄️	🌸	🌸	😊
Glacier Nordic Club 1200 Hwy 93 W, Whitefish, MT	(406) 862-9498 glaciernordicclub.org	Cross Country Skiing	✓	✓			❄️			😊
Glacier Outfitters 196 Appar Loop Rd, West Glacier, MT	(406) 219-7466 goglacieroutfitters.com	Kayak, SUP, Bike, Hiking, snowshoeing, camping,	✓	✓		💧	❄️	🌸	🌸	😊

GLACIER INSTITUTE

EXPLORE GLACIER TODAY!
 Kids Camps | In-Depth Courses | Guided Hikes
 Personalized Education Tours

glacierinstitute.org

COMPANY & LOCATION	PHONE & WEBSITE	ACTIVITIES	EQUIP. RENTAL	OUTDOOR	INDOOR	RAINY DAY	WINTER	SUMMER	YEAR ROUND	KID FRIENDLY
Glacier Park Boat Company Various Locations in Glacier Park, MT	(406) 257-2426 glacierparkboats.com	Boat Tours	✓	✓		💧		🌸		😊
Glacier Raft Company 12400 Hwy 2 E, West Glacier, MT	(406) 888-5454 glacierraftco.com	Rafting/Fishing	✓	✓		💧		🌸		😊
Glacier Range Riders 25 McDermott Ln, Kalispell, MT	(406) 519-4115 gorangeriders.com/landing/index	Professional Baseball Team		✓		💧		🌸		😊
Glacier Skate Academy 715 Wisconsin Ave, Whitefish, MT	(360) 951-6477 GlacierSkateAcademy.org	Skating	✓		✓	💧	❄️	🌸	❄️	😊
Glacier Symphony and Chorale 1031 S Main St, Kalispell, MT	(406) 407-7000 glaciersymphony.org	Music			✓	💧	❄️	🌸	❄️	😊
Glacier Tourbase 643 Denver St Ste 100, Whitefish, MT	(406) 200-8325 glaciertourbase.com	Book your tours & activities with us!	✓	✓	✓	💧	❄️	🌸	❄️	😊
Glacier Twins American Legion Baseball 1135 E 2nd St, Whitefish, MT	(406) 396-7696 glaciertwinsbaseball.org	Sporting Events		✓		💧		🌸		😊
Glacier Wake Fun on Whitefish Lake! Whitefish, MT	(701) 721-6899 glacier-wake-llc.square.site	Wakesurf Charters & Cruises		✓				🌸		😊
Great Northern Cycle & Ski 328 Central Ave, Whitefish, MT	(406) 862-5321 gncycleski.com	Mountain & Road Biking, Alpine Skiing	✓	✓		💧	❄️	🌸	❄️	
Great Northern Powder Guides 8955 Hwy 93 N, Olney, MT	(406) 881-2032 greatnorthernpowderguides.com	Cat Skiing & Tours	✓	✓			❄️			😊

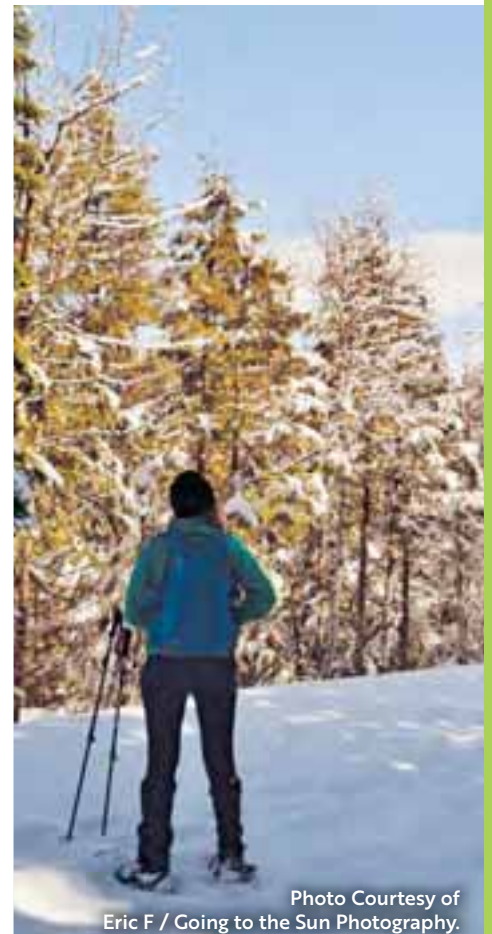
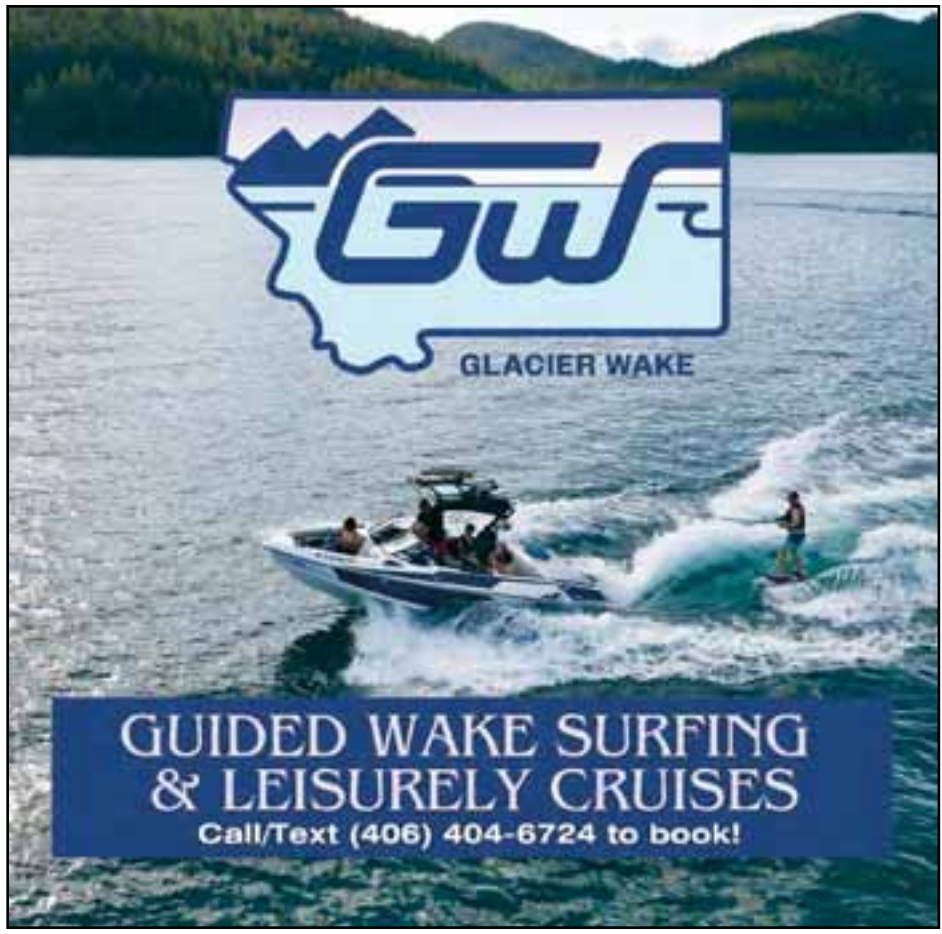

Photo Courtesy of Eric F / Going to the Sun Photography.

Activities Guide Cont'd

COMPANY & LOCATION	PHONE & WEBSITE	ACTIVITIES	EQUIP. RENTAL	OUTDOOR	INDOOR	RAINY DAY	WINTER	SUMMER	YEAR ROUND	KID FRIENDLY
Great Northern Whitewater Raft & Resort 12127 Hwy 2 E, West Glacier, MT	(406) 387-5340 greatnorthernresort.com	Rafting, fishing, river classes, weddings		✓		💧		🌸		😊
Hockaday Museum of Art 302 2nd Ave E, Kalispell, MT	(406) 755-5268 hockadaymuseum.com	Museum			✓	💧	❄️	🌸	🌸	😊
Indian Springs Montana 77 Indian Springs Rd, Eureka, MT	(406) 889-5056 indianspringsmontana.com	Golf, Golf Simulator	✓	✓	✓	💧	❄️	🌸	🌸	😊
Lakestream Fly Fishing 669 Spokane Ave, Whitefish, MT	(406) 862-1298 lakestream.com	Fly Fishing	✓	✓		💧	❄️	🌸	🌸	😊
Longview Lavender Farm LLC 1312 Hard Rock Road, Somers, MT	(406) 270-5591 longviewlavenderfarm.com	Tours		✓		💧		🌸		😊
Meadow Lake Golf Course 490 St. Andrews Dr, Columbia Falls, MT	(406) 892-2111 meadowlakegolf.com	18 Hole Championship Golf Course & Indoor Golf Sim	✓	✓	✓	💧	❄️	🌸	🌸	😊
Montana E-Bikes & More 6475 Hwy 93 S Ste 6, Whitefish, MT	(406) 200-8495 mtebikes.com	E Biking	✓	✓					🌸	
Montana Forest Bathing Serving the Flathead Valley, Columbia Falls, MT	(406) 270-1689 mtforestbathing.com	Forest Bathing, Nature Connection		✓		💧	❄️	🌸	🌸	
Montana's Great Indoors 565 E Swift Creek Way, Kalispell, MT	(406) 407-7224 mtgreatindoors.com	Indoor Playground			✓	💧	❄️	🌸	🌸	😊
Mountain Shuttle Serving the Flathead Valley & Beyond! NW Montana	(406) 212-2149 mountainshuttlemt.com	Tours, Charter Services				💧	❄️	🌸	🌸	😊



Photo Courtesy of Brian Schott.

COMPANY & LOCATION	PHONE & WEBSITE	ACTIVITIES	EQUIP. RENTAL	OUTDOOR	INDOOR	RAINY DAY	WINTER	SUMMER	YEAR ROUND	KID FRIENDLY
Natural Elements Massage and Spa 6475 Hwy 93 S Ste 22, Whitefish, MT	(406) 270-4223 naturalelementsmassage.net	Massage/Spa			✓	💧	❄️	🌸	🌸	
Northern Pines Golf Club 3230 Hwy 93 N, Kalispell, MT	(406) 751-1950 northernpinesgolfclub.com	Golfing	✓	✓		💧		🌸		😊
Northwest Montana Adventures/Winter Wonderland Sports/Glacier Ridge Runners 1071 Upper Whitefish Rd, Olney, MT	(406) 881-2525 northwestmontanaadventure.com	Snowmobiling & ATV	✓	✓		💧	❄️	🌸	🌸	😊
PEAK Fit MT 6550 Hwy 93 Ste 102B, Whitefish, MT	(406) 901-0111 peakfitmt.com	Health & Fitness			✓	💧	❄️	🌸	🌸	
Physio Whitefish 214 E 2nd St Ste 102/103, Whitefish, MT	(406) 730-2224 physiowhitefish.com	Massage/Yoga			✓	💧	❄️	🌸	🌸	
Pin & Cue 6570 Hwy 93 S, Whitefish, MT	(406) 862-7529 pinandcue.com	Bowling, Gambling & Arcade. Private Venue option	✓	✓	✓	💧	❄️	🌸	🌸	😊
Project Whitefish Kids 1701 Hospital Way, Whitefish, MT	(406) 471-2671 projectwhitefishkids.org	Soccer, baseball, softball, playground		✓		💧	❄️	🌸	🌸	😊
RightOnTrek 5626 Hwy 2 W, Columbia Falls, MT	(406) 309-3479 rightontrek.com/glacier	Backpacking, Camping, Snowshoes, Day Gear Rentals,	✓	✓			❄️	🌸	🌸	😊
Sea Me Paddle Kayaking Tours 7220 Hwy 93 S Ste 3, Lakeside, MT	(406) 709-2124 seamepaddle.com	Kayaking, SUP, Tours, Snowshoeing	✓	✓		💧	❄️	🌸	🌸	😊
Shanti Yoga 235 Central Ave, Whitefish, MT	(406) 862-1885 shantiyogamontana.com	Yoga			✓	💧	❄️	🌸	🌸	



GREAT NORTHERN

WHITEWATER RAFT & RESORT

A GLACIER PARK RIVER EXPERIENCE!

Thrilling Whitewater & Scenic Rafting • Overnight Camping & Whitewater Rafting Trips • Custom Private Family or Corporate Raft Trips
• Guided Fly Fishing River Trips • Unique & Picturesque Cabin & Lodge Room Rentals • Large Wedding Ceremony & Reception Site



VISIT GREATNORTHERNRESORT.COM FOR DETAILS & PRICING



1-800-735-7897 | info@greatnorthernresort.com | 12127 Hwy 2 East, West Glacier

Activities Guide Cont'd

COMPANY & LOCATION	PHONE & WEBSITE	ACTIVITIES	EQUIP. RENTAL	OUTDOOR	INDOOR	RAINY DAY	WINTER	SUMMER	YEAR ROUND	KID FRIENDLY
Snowbike Nation / Flathead Outdoors Serving the Flathead Valley, MT	(406) 209-8459 SnowBikeNation.com	SnowBiking, EBike, Paddleboard, Rentals, Tours	✓	✓			❄️	🌸	🌸	😊
SpiritWorks Herb Farm and Retreat Center 127 Hideaway Trl, Whitefish, MT	(406) 260-7098 spiritworkstrilogy.com	Herb Farm Tours, Apothecary, Wellness Clinic		✓	✓	💧	❄️	🌸	🌸	😊
Sportsman & Ski Haus 6475 Hwy 93 S, Whitefish, MT	(406) 862-3111 sportsmanskihaus.com	Bike, kayak, ski, snowboard, SUP, snowshoes, canoe	✓	✓	✓	💧	❄️	🌸	🌸	😊
Stumptown Art Studio 145 Central Ave, Whitefish, MT	(406) 862-5929 stumptownartstudio.org	Community Art Center, Art Classes			✓	💧	❄️	🌸	🌸	😊
Stumptown Historical Society 500 Depot St Ste 101, Whitefish, MT	(406) 862-0067 stumptownhistoricalsociety.org	Museum			✓	💧	❄️	🌸	🌸	😊
Stumptown Ice Den 715 Wisconsin Ave, Whitefish, MT	(406) 863-2477 stumptowniceden.com	Ice Skating & Sporting Events	✓		✓	💧	❄️	🌸	🌸	😊
Stumptown Snowboards 128 Central Ave, Whitefish, MT	(406) 862-0955 stumptownsnowboards.com	Ski, Snowboard	✓	✓		💧	❄️	🌸	🌸	😊
Swan Mountain Outfitters and Snowmobiling (Crown of the Continent Discovery Center) 12000 Hwy 2 E, West Glacier, MT	(406) 387-4405 swanmountainoutfitters.com/ montana-adventures	Horse riding, llama treks, snowmobiling, Fishing	✓	✓	✓	💧	❄️	🌸	🌸	😊
The Lodge at Whitefish Lake 1380 Wisconsin Ave, Whitefish, MT	(406) 863-4000 lodgeatwhitefishlake.com	Marina-Watercraft rentals & Spa Services	✓	✓	✓	💧	❄️	🌸	🌸	😊
The Mountain Guides Montana Serving The Flathead Valley, Whitefish, MT	(406) 344-7515 themountainguides.com/branch/montana	Outdoor Rock Climbing		✓				🌸		😊





BOAT & RV SALES

SERVICE • STORAGE

BOAT RENTALS

SNOWMOBILE TOURS

PRO SHOP



WWW.WHITEFISHMARINE.COM

406.862.8594



5960 US 93 S, WHITEFISH MT

COMPANY & LOCATION	PHONE & WEBSITE	ACTIVITIES	EQUIP. RENTAL	OUTDOOR	INDOOR	RAINY DAY	WINTER	SUMMER	YEAR ROUND	KID FRIENDLY
The Second Story At 101 CENTRAL 101 Central Ave, Whitefish, MT	(406) 862-8150 101centralwhitefish.com	Live Theatre & Music			✓	💧	❄️	🌸	🌸	
The Wave Aquatic and Fitness Center 1250 Baker Ave, Whitefish, MT	(406) 862-2444 whitefishwave.com	Pools, Fitness Center, Training, Massage, Sauna	✓		✓	💧	❄️	🌸	🌸	😊
Vibe Wellness Lounge 118 Central Ave, Whitefish, MT	(406) 730-1511 vibewhitefish.com	Massage/Spa			✓	💧	❄️	🌸	🌸	
Whitefish Bike Retreat 855 Beaver Lake Rd, Whitefish, MT	(406) 260-0274 whitefishbikeretreat.com	Biking & SUP	✓	✓		💧	❄️	🌸	🌸	😊
Whitefish Lake Golf Club 1200 Hwy 93 N, Whitefish, MT	(406) 862-5960 golfwhitefish.com	Golfing	✓	✓		💧		🌸		😊
Whitefish Legacy Partners—The Whitefish Trail 525 Railway St Ste 206, Whitefish, MT	(406) 862-3880 whitefishlegacy.org	Hike, Bike, Outdoor Education Program		✓		💧	❄️	🌸	🌸	😊
Whitefish Marine & RV 5960 Hwy 93 S, Whitefish, MT	(406) 862-8594 whitefishmarine.com	Boat & Snowmobile Rentals/Tours	✓	✓		💧	❄️	🌸	🌸	😊
Whitefish Mountain Resort 3910 Big Mountain Rd, Whitefish, MT	(406) 862-2900 skiwhitefish.com	Skiing, hiking, mountain biking, zip lines & more	✓	✓		💧	❄️	🌸	🌸	😊
Whitefish Outfitters & Tours 541 Spokane Ave, Whitefish, MT	(406) 212-0080 whitefishoutfitters.com	GNP-Cycling/Hiking/Snowshoe/XC Skiing/Tours	✓	✓		💧	❄️	🌸	🌸	😊
Whitefish Theatre Co. 1 Central Ave, Whitefish, MT	(406) 862-5371 whitefishtheatreco.org	Live Theatre & Music			✓	💧	❄️	🌸	🌸	😊
Whitefish Wellness 913 Wisconsin Ave Ste 103, Whitefish, MT	(406) 212-9014 whitefishwellness.com	Massage Therapy			✓	💧	❄️	🌸	🌸	
Wilderness Club 1885 Sophie Lake Rd, Eureka, MT	(406) 889-6501 wildernessclubmontana.com	Golf, Water Park, Beach/Lake, Sportspark		✓		💧	❄️	🌸	🌸	😊



Photo Courtesy of Glacier Institute.



Arts & Entertainment

Photo Courtesy of Glacier Symphony.

IMAGINE WHAT IT would be like to live in a place that most people feel lucky to visit once in a lifetime.

Well what it's like to live in Whitefish! We don't have to take a vacation to visit Glacier National Park, to grab some "first tracks" at one of America's top ski resorts, to catch a Broadway play, or to experience the excitement of a small-town rodeo. All that's just part of our day-to-day life!

It's been said that our community is an island of culture, surrounded by an ocean of mountain recreation. And whether you're

looking for that perfect piece of mountain-inspired art, you want to be "wowed" by a top notch theatre troupe, or you're ready to enjoy some Rocky Mountain bluegrass... you're bound to find what you're looking for in Whitefish!

Whitefish is home to both the Alpine Theatre Project and the Whitefish Theatre Company, a pair of dynamic arts organizations who host and produce a variety of offerings year-round on two state-of-the-art stages — at the O'Shaughnessy Center downtown, and at the ATP's own performance hall on Highway 93 South. Whether its world class

community theatre at the WTC or a Broadway musical at the ATP, you'll find something to your liking onstage in Whitefish.

The streets of downtown Whitefish are peppered with galleries, retail shops and exhibits for the art lover. Many of our restaurants feature exhibits by local artists, and while Big Sky scenery and wildlife is a popular subject of local artists, there's definitely something for everyone in Whitefish: from pottery to metalwork, from western to modern.

Whitefish Gallery Nights takes place on the first Thursday of each month from May to October, with participating galleries & shops featuring the works of guest artists... and offering free appetizers and libations to arts aficionados.

The non-profit Stumptown Art Studio, located in the heart of downtown Whitefish on Central Avenue, is also the "heart" of the local arts scene. The studio offers art classes, camps and workshops for people of all ages; they provide gallery space for local artists; and they provide art & outreach programs to Whitefish schools and "special needs" organizations serving our area's veterans, senior citizens and troubled youth. Best of all, you can walk-in anytime to fuse glass, create pottery or create a Montana-made keepsake!

The Flathead Valley is home to a number of wonderful museums, including the Stumptown Historical Society Museum in the historic Whitefish Train Depot. The museum tells the story of our town's colorful past, with the Depot itself the prime attraction and artifact. And make sure to check out the Whitefish Ski Heritage Museum located on Wisconsin Avenue (on the way to the lifts)... it includes pictorial exhibits on the "early days" of skiing before Big Mountain Ski Area was founded in 1947,

Celebrating our 65th Season!



Bigfork

SUMMER PLAYHOUSE

Located in the Heart of Bigfork!
526 Electric Ave, Bigfork • 406-837-4886

**JOIN US FOR ANOTHER GREAT SEASON OF THE
FINEST LIVE THEATRE IN THE NORTHWEST!**

Summer Season • June–Sept
Bigfork Playhouse Children's Theatre • Sept–April



bigforksummerplayhouse.com



Scenes from Whitefish Theatre Co.'s production of A Christmas Carol. Photos by Thewmatt Photography.

a Hall of Fame honoring local skiing legends and industry pioneers, an extensive video library and more.

Just 10 miles south of town, the city of Kalispell is host to the renowned Hockaday Art Museum, the historic Conrad Mansion and numerous fine art galleries. And while in Bigfork — another 20 miles south — make sure you check-out the Bigfork Summer Playhouse and the cast of characters who bring comedy, drama and musical theater to life on the shores of Flathead Lake.

The Glacier Symphony Orchestra performs classical, holiday, and pops concerts each season, accompanied by world-class (and emerging) guest artists. The Glacier Chorale is a 75-voice symphonic choir, and together the two have brought the world's greatest music to the Flathead since 1981, including the acclaimed Festival Amadeus which kicks-off in early August.

Live music abounds in Whitefish. From the open mic nights at our watering holes to “world music” at the O’Shaughnessy Center to the top-notch rock, country, jazz and jam-bands that help keep the blood flowing in January... there’s never a shortage of talented live entertainment in Whitefish! 🌍

**“TOP-NOTCH, BIG CITY SYMPHONY
IN A SMALL MONTANA TOWN”**

**Buy your tickets to
experience your symphony in
McClaren Hall at the
Wachholz College Center!**

**GLACIER
SYMPHONY**
ORCHESTRA and CHORALE

(406) 407-7000 | 301 S. MAIN ST. KALISPELL
WWW.GLACIERSYMPHONY.ORG

Annual Events

JANUARY

Ski-Joring Championships
whitefishskijoring.org

Brash Rodeo Winter Series
Glaciercountryrodeo.com

FEBRUARY

Whitefish Winter Carnival
whitefishwintercarnival.com

Tours at the Conrad Mansion Museum
conradmansion.com

MARCH

Nate Chute Hawaiian Classic
skiwhitefish.com

Fishing Season opens
fwp.mt.gov/fish

Spring SNOW Bus Brewfest
bigmtncommercial.org

APRIL

Dummy Derby & Pond Skimming
skiwhitefish.com

MAY

Baseball Season opens
gorangeriders.com

Fish Fest
WhitefishChamber.org

Gallery Nights

First Thursdays thru October
whitefishgallerynights.org

Farmers' Market
Tuesdays thru September
whitefishfarmersmarket.org

Whitefish Marathon
whitefishmarathon.com

JUNE

Mozart at McClaren
gscmusic.org

Whitefish Woody Weekend
bigskyacbs.com

Amazing Place Music presents...
amazingplacemusic.com

JULY

July 4th Fireworks
WhitefishChamber.org

Whitefish Arts Festival
whitefishartsfestival.org

Under the Big Sky Music Festival
underthebigskyfest.com

AUGUST

Huckleberry Days Arts Festival
WhitefishChamber.org

Whitefish Trails Hootenanny
whitefishlegacy.org

Summer Brewfest
bigmtncommercial.org

SEPTEMBER

Parade of Homes
buildingflathead.com/parade-of-homes/

Whitefish Songwriter Festival
whitefishsongwriterfestival.org

Great Northwest Oktoberfest
WhitefishOktoberfest.com

OCTOBER

Great Northwest Oktoberfest
WhitefishOktoberfest.com

Whitefish Trail Legacy run
whitefishlegacy.org

Trick or Treat Street
Halloween in Whitefish!

NOVEMBER

Small Business Saturday
[FaceBook.com/
FlatheadSmallBusinessSaturday](http://FaceBook.com/FlatheadSmallBusinessSaturday)

Turkey Trot
whitefishturkeytrot.com

DECEMBER

Christmas Stroll
WhitefishChamber.org

Holiday Live Theatre Productions
whitefishtheatre.org
atpwhitefish.org

Torchlight Parades at
Whitefish Mountain Resort
skiwhitefish.com

Please check individual event websites for this year's dates and more information as the event gets closer!



Special Events

Photo by Travis Heitmann / Heitmann Productions.

IT'S BEEN SAID that no one throws a party like Whitefish, and for good reason. The natural beauty of the area, its colorful history and cultural amenities make it the perfect place to hold special events, fairs and festivals that are uniquely Whitefish.

The summer event season in Whitefish kicks-off in mid-June with the annual Whitefish Woody Weekend, a three-day celebration of classic American wooden boats hosted by The Lodge at Whitefish Lake. Dozens of vintage hardwood cruisers will be on display at the Lodge Marina; a boat parade around Whitefish Lake is planned for Saturday evening, and the craft (and their captains) can be seen buzzing across the lake at full tilt on Sunday, during the Woody Weekend Poker Run.

The biggest public fireworks display between Flathead Lake and the Canadian border goes off at dusk over Whitefish Lake on the Fourth of July, which in northwestern Montana means 10:30 p.m. or so! Crowds gather at Whitefish City Beach (and on the water) to watch the show, so grab a spot early!

Held the first weekend in July in Whitefish Depot Park, the three-day Whitefish Arts Festival features the work of more than 100 regional artists and craftsmen, as well as a variety of food trucks, vendors and entertainment.

Northwest Montana's signature outdoor music event — the *Under the Big Sky Music Festival* — returns for its third year in 2024. Last year more than 20,000 music fans gathered at Big Mountain Ranch for three days of non-stop "Americana" on two different stages. Folk, rock, bluegrass, alt country — and a rodeo! — all for the price of admission.

Festival Amadeus, Montana's only week long classical music festival, returns in August for its 13th season. Glacier Symphony & Chorale Music Director John Zoltek leads the Festival Amadeus Orchestra with special guest artists in a series of performances in Whitefish & around the Flathead.

One of the highlights of summer in the Whitefish area is picking wild huckleberries... and another is the Huckleberry Days Arts Festival: three full

days of small-town events, and one big-time arts & crafts show! More than 100 local and regional vendors strut their stuff in Depot Park for three days in mid-August, along with a half-dozen local food trucks and a variety of roaming entertainers and performers.

Late August sees the Whitefish Trail Hootenanny and the SNOW Bus Summer Brewfest take center stage in Depot Park. Great live music, beautiful late August weather and 40 different ice-cold, Montana-made beers on tap... what's not to like?

Mid-September will mark the return of the Whitefish Songwriter Festival to our town's performing arts centers and downtown nightclubs. The event features hit-making professional songwriters from Nashville and beyond, along with top singer/songwriters from across the Big Sky State.

For two weekends in late September and early October, Whitefish is transformed to "Munich in the Mountains," hosting the largest and most authentic Oktoberfest in the Pacific Northwest! Traditional German food, beer, music, dancing, audience-participation contests — and gorgeous late-summer weather — bring thousands to town for six nights of Bavarian reveling, all under the Oktoberfest Bigtop in Depot Park!

We all know that Whitefish's downtown clubs go all-out every night, but on Halloween, watch out!

Central Avenue turns into Ghoul Central early on Halloween night, and by 10 PM there are hundreds of costumed characters roaming the entertainment district.

The Christmas Stroll brings our community together in early December to kick-off the Holiday Season in style for a little holiday shopping and a lot of caroling, bonfires, tree-lighting ceremonies, chestnuts roasting, sleigh riding, and (of course) visiting with Santa!

To wrap the year up in style, Whitefish Mountain Resort will help ring-in 2025 with their annual Torchlight Parade and Fireworks extravaganza, held on New Year's Eve at the ski area. Then it's on to the New Year and the "granddaddy of 'em all"... the Whitefish Winter Carnival!

Held the first weekend in February for the last six decades, the event has been named one of the Top 10 Winter Carnivals in the World by *National Geographic Traveler* magazine. Carnival weekend is the culmination of a month of tongue-in-cheek pageantry and Whitefish-style frivolity, all culminating in a full weekend of events including the raucous Grand Parade and the "Penguin Plunge" into Whitefish Lake on Saturday afternoon.

For details on any of these events and for a full listing of community events, visit the Chamber's website at WhitefishChamber.org.



Photo by Travis Heitmann / Heitmann Productions.

Dining & Nightlife

Photo Courtesy of Chef Star Ironside / House of S&M Catering.

**HOME OF THE BEST
BURGERS & WINGS
IN THE VALLEY!**

www.fart-slobber.com
(406) 862-5636

Conveniently Located in Downtown Whitefish
144 Central Ave • 7 Days / Week • 11:00 am-2:00 am



TAKE A WORLD-CLASS ski hill, spectacular mountain scenery, a thriving “Old West” downtown district and a bit of worldly culture... mix them all together and what do you get? Whitefish, Montana!

Let your appetite be your guide as you experience the full bounty of the Whitefish restaurant scene, beginning with breakfast! Whitefish is home to a half-dozen outstanding a.m. eateries, onetime “secret spots” that are secret no more! Everyone has their favorite, just ask any local and they’ll point you in the right direction.

For lunch and dinner, the options in Whitefish are endless... from casual pizza joints and Texas-style barbeque to upscale continental cuisine; from Montana-raised beef to authentic Italian, Cajun and Mexican classics; from the Big Sky’s best bar food to elegant dining overlooking beautiful Whitefish Lake, the mountains or the golf course.

Advance reservations are strongly advised for many Whitefish restaurants, especially during the summer months and on ski season weekends and holidays.

Once the dinner hour is done, the bars and nightclubs of downtown Whitefish take on a life all their own. Live bands and DJs keep the dance floors packed at a handful of downtown watering holes, including several with outdoor, rooftop and patio bars.

Several different downtown clubs offer live music, DJs, stand-up comedy and/or dancing 3-4 nights a week throughout the year, including the Remington and the Great Northern Bar & Grill. The Boat Club, Logan’s Grill and the Firebrand also feature live music on occasion.

For more information, see the Restaurant & Dining Guide on Pages 34-37, or visit the Chamber of Commerce website at WhitefishChamber.org.

WhitefishLiquor.com

**Fine Wine
Spirits
Crystal
Accessories
Gifts**



239 Baker Avenue ~ Whitefish, Montana
Catering To The Wine Enthusiast! **862-4470**

BEST PIE *in the* BIG SKY

a Whitefish tradition since 2003



WHITEFISH
9 CENTRAL AVE.
406-862-6601

CIAO MAMBO®

mountain italian

*Mi amore, Ti penso
ogni
per
viver
passa*



406.863.9600

downtown whitefish • 234 e. 2nd street

ciaomambo.com

reservations available online

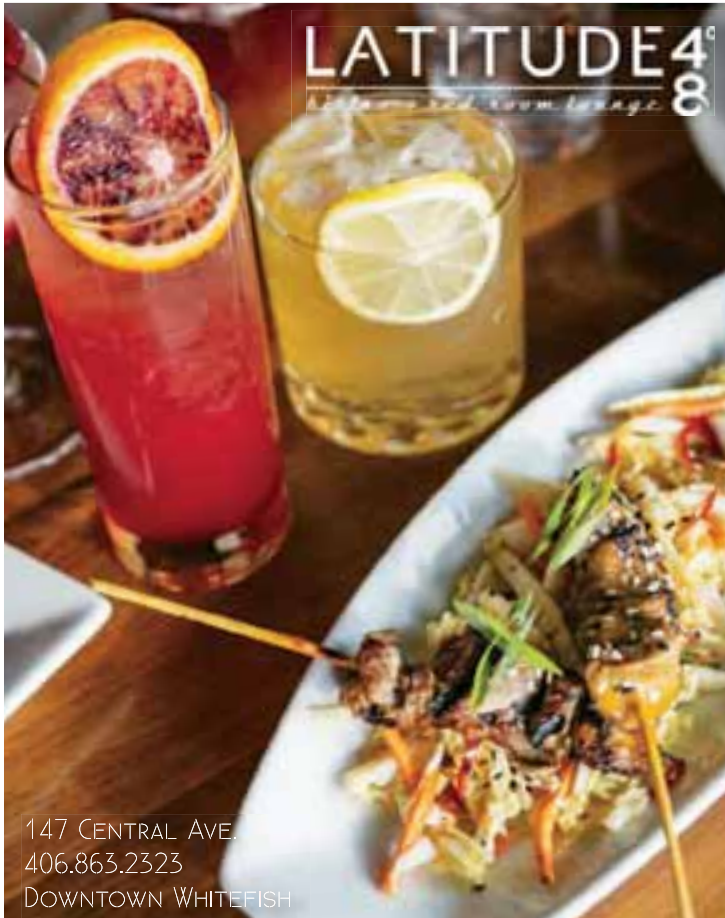

LATITUDE 48
Whitefish Red Room Lounge

147 CENTRAL AVE.
406.863.2323
DOWNTOWN WHITEFISH



SPORTS BAR

16 Craft Beer Taps

INNOVATIVE FARE

Outdoor Patio with Live Music

TRIVIA

10 CENTRAL AVE | DOWNTOWN WHITEFISH
406-862-7550 | THECRAGGYRANGE.COM

Restaurant & Dining Guide

Photo Courtesy of Craggy Range.

OUR MEMBERS ARE here to serve you some of the finest & tastiest cuisine in the West! Whatever you've got a hankerin' for, there is a restaurant nearby that will provide it with flair and a friendly smile. From steaks to sushi to ice cream to pizza and everything in-between you are sure to find what you are looking for.

ABRUZZO ITALIAN KITCHEN **D**
(406) 730-8767
 115 Central Ave, Whitefish
abruzzoitaliankitchen.com
Intimate restaurant & cocktail lounge featuring modern Italian fare, including wood-fired pizzas.

ALPINE VILLAGE MARKET **BLD**
(406) 862-5025
 721 Wisconsin Ave, Whitefish
facebook.com/alpinevillagemarket
Specialty grocery store selection of wine and craft beers. Deli offers breakfast, lunch, dinner.

AMAZING CRÊPES **BL**
(406) 862-6002
 123 Central Ave, Whitefish
amazingcrepes.com
Savory and sweet crêpes, soups, salads, and coffee.

BELTON CHALET **D**
(406) 888-5000
 12575 Hwy 2 E, West Glacier
beltonchalet.com
The dining room offers world-class cuisine in a warm and welcoming environment.

BLACKSTAR SERVING JEREMIAH JOHNSON BEER **LD**
(406) 730-1480
 2 Central Ave, Whitefish
blackstarmt.com
Blackstar offers a relaxed atmosphere to enjoy great beer, food and music.

BOUDOIR BAR CAFÉ **BLS**
(406) 862-3762
 224 Central Ave Ste A, Whitefish
boudoirbarcafe.com
Creating an experience by offering quality coffee, delicious treats, artisan gelato and savory eats.

BUFFALO CAFÉ **BLD**
(406) 862-2833
 514 3rd St E, Whitefish
buffalocafewhitefish.com
Delivering a unique blend of old school café & modern grill for a relaxed & fun dining experience.

BULLDOG SALOON & GRILL **LD**
(406) 862-5601
 144 Central Ave, Whitefish
fart-slobber.com
Homemade burgers, buffalo wings & other delicious bar food.

CIAO MAMBO **D**
(406) 863-9600
 234 E 2nd St, Whitefish
ciamambo.com
Italian specialties & "electrically charged atmosphere".

CRAGGY RANGE BAR & GRILL **LD**
(406) 862-7550
 10 Central Ave, Whitefish
thecraggyrange.com
Family style food in a relaxing atmosphere.



FLEUR BAKE SHOP **BLS**
(406) 730-8486
 103 Central Ave, Whitefish
fleurbakeshop.com
Handmade French-style pastries, cakes, breads, macarons and locally roasted espresso.

FOLKLORE COFFEE/ASCEND COFFEE CO. **BL**
(406) 730-1020
 403 E 2nd St. Ste.104, Whitefish
folklorecoffeewf.com
Specialty coffee, pastries, bagels, GF-pastry, soup, house made toasts, breakfast burritos & waffles.

FRONT PORCH DEWEY BURGER & FISH CO. **LD**
(406) 297-1234
 307 Dewey Ave, Eureka
deweyburger.com
Fast casual hamburgers and fish & chips.

DISTILLERY & TASTING ROOM

GLACIER DISTILLING

SUMMER HOURS NOON TO 8PM DAILY (OFF-SEASON HOURS: PLEASE CALL FOR DETAILS)
 10237 HWY 2 EAST // CORAM, MT 59913 (406) 387-9887 // GLACIERDISTILLING.COM



GLACIER HIGHLINE **BL**
(406) 885-6900
10167 Hwy 2 E, Coram
glacierhighline.com
Fast casual breakfast, lunch & apps with a variety of espresso & drinks. TO GO as well.

GREAT NORTHERN BAR & GRILL **LD**
(406) 862-2816
27 Central Ave, Whitefish
greatnorthernbar.com
Home style cooking -burgers, sandwiches, salads, nachos, and wings.

GROUSE MOUNTAIN LODGE **BD**
(406) 862-3000
2 Fairway Dr, Whitefish
grousemountainlodge.com
Steaks & seafood grilled to perfection.

HERB & OMNI AT 101 CENTRAL **D**
(406) 862-8150
101 Central Ave, Whitefish
101centralwhitefish.com
Wise, Warm, Sophisticated American Fare. Herbivore. Omnivore.

HUCKLEBERRY PATCH **BLD**
(406) 387-5000
8868 Hwy 2 E, Hungry Horse
huckleberrypatch.com
A variety of sandwiches and burgers, including bison and elk.

HUCK'S PLACE GINGER BREW & JUICE BAR **BLS**
(406) 909-0551
131 Central Ave, Whitefish
hucksplace406.com
Organic Italian Market Café including gelato, espresso, juice, smoothies, acai bowls & small plates.

JALISCO CANTINA **LD**
(406) 730-2663
510 Wisconsin Ave, Whitefish
thejaliscocantina.com
An authentic Mexican scratch kitchen with fantastic Tequila and Mezcal offerings.

JERSEY BOYS PIZZERIA **LD**
(406) 862-2212
550 E 1st St, Whitefish
jerseyboyswhitefish.com
Pizza, slices, calzones, cheesesteaks, subs, salads, beer, wine, & MORE!

LAST CHAIR KITCHEN & BAR **D**
(406) 863-5455
1705 E Lakeshore Dr, Whitefish
lastchairkitchenandbar.com
Locally sourced dishes with a gourmet twist served in a cozy, family friendly atmosphere.

LATITUDE 48 **D**
(406) 863-2323
147 Central Ave, Whitefish
latitude48bistro.com
Fresh Mediterranean style bistro with Western influence, featuring small plates.

LOULA'S CAFÉ **BL**
(406) 862-5614
300 2nd St E, Whitefish
whitefishrestaurant.com
Made from scratch comfort food for the whole family.

MACKENZIE RIVER PIZZA CO. **LD**
(406) 862-6601
9 Central Ave, Whitefish
mackenzieriverpizza.com
Fresh baked pizza, pasta, sandwiches & salads.

MARKUS COMMUNITY MARKET **BLD**
(406) 862-7258
9 Baker Ave, Whitefish
markuscommunitymarket.com
Independent grocery store, Deli, Fine Wine and Beer selection.

MCDONALD'S OF WHITEFISH **BLD**
(406) 862-6650
6495 Hwy 93 S, Whitefish
mcdonalds.com/careers
Quick service restaurant.

MEADOW LAKE RESORT **D**
(406) 892-8700
100 St. Andrews Dr, Columbia Falls
meadowlake.com
Casual pub fare: fish, steaks with a great golf course view.

MONTANA COFFEE TRADERS **BL**
(406) 862-7667
110 Central Ave, Whitefish
coffeetraders.com
Coffee, tea drinks, great food in an eclectic atmosphere.



9 BAKER AVE, WHITEFISH, MT 59937

406-862-7258

www.markusfoods.com

Restaurant & Dining Guide Cont'd

MONTANA TAP HOUSE LD (406) 862-6006

845 Wisconsin Ave, Whitefish
montanatap.com
58 beers, ciders & wines on tap. Serving sandwiches, soups, salads and the best darn pizza in town!

MUDMAN BURGERS BLD (406) 730-2083

105 Wisconsin Ave, Whitefish
mudmanburgers.com
Serving mouthwatering burgers on a homemade bun and delicious milkshakes.

PIGGYBACK BARBECUE LD (406) 863-9895

102 Wisconsin Ave, Whitefish
piggybackbbq.com
Southern slow smokin' pit BBQ – eat in or carry out.

PIN & CUE BLD (406) 862-7529

6570 Hwy 93 S, Whitefish
pinandcue.com
Breakfast served all day, new menu features burgers, ribs, pizza & more.

SUBWAY SANDWICH SHOP BLD (406) 862-7900

6428 Hwy 93 S, Whitefish
subway.com
Eat Fresh for any meal of the day!

SUMMIT MOUNTAIN LODGE & STEAKHOUSE D (406) 226-9319

16900 Hwy 2 E, Essex
summitmtnlodge.com
Steak house featuring locally sourced beef and produce. Vegan, vegetarian gluten free options.

THE FIREBRAND HOTEL BDS (406) 863-1900

650 E 3rd St, Whitefish
firebrandhotel.com
The menu showcases a variety of flavorful entrées and internationally-influenced small plates.

THE LODGE AT WHITEFISH LAKE BLD (406) 863-4000

1380 Wisconsin Ave, Whitefish
lodgeatwhitefishlake.com
Boat Club: Lakefront dining, featuring fresh seafood & premium steaks.

THE REMINGTON BAR LD (406) 862-0017

130 Central Ave, Whitefish
remingtonbar.com
Grab some food from Mama Blanca's next door and come in for live music, cocktails, live poker.

THE ROOF-TOP GARDEN AT 101 CENTRAL D (406) 862-8150

101 Central Ave, Whitefish
101centralwhitefish.com
Enjoy al fresco tapas, thirst-quenching cocktails and musical entertainment.

THE SECOND STORY AT 101 CENTRAL D (406) 862-8150

101 Central Ave, Whitefish
101centralwhitefish.com
Full Bar including Vintage Pop live show bringing to life the glitz & glamour of the jazz era.

TRIPLE G'S RESORT BLD (406) 888-5040

13951 US Hwy 2, Essex
TripleGsResort.com
Join us at our onsite Tavern serving upscale bar style food & homestyle cooking.
Bar/Outdoor seating.

TUPELO GRILLE D (406) 862-6136

17 Central Ave, Whitefish
tupelogrille.com
Southern Bistro, fresh seafood & steaks.

UNLEASHED – A WINERY LD (406) 730-8558

20 Spokane Ave, Whitefish
unleashedwinery.com
Small plates and chocolates complimentary to wine.

VFW POST 276 WHITEFISH LD (406) 862-4949

20 Baker Ave, Whitefish
vfw276.org/di/vfw/v2/default.asp
Sandwich, burgers, tacos & appetizers.

WASABI SUSHI BAR D (406) 863-9283

419 2nd St E, Whitefish
wasabimt.com
Sushi and Asian-Fusion & grilled cuisine.

WHITEFISH LAKE RESTAURANT D (406) 862-5285

1200 Hwy 93 N, Whitefish
whitefishlakerestaurant.com
Fine dining in a rustic atmosphere; steaks & seafood.

WHITEFISH WESTSIDE MARKET/ CENEX BLD (406) 862-4535

145 2nd St W, Whitefish
whitefishwestsidemarket.com
Beer, Fine Wines; Grocery, specialty foods, seafood, breakfast burritos, tacos, homemade items, vegan.



CATERING PROVIDED BY



Mobile & Catering Guide

Photo Courtesy of Chef Star Ironside / House of S&M Catering.

406 BBQ

MOBILE

(808) 398-8773

Serving the Flathead Valley

406-bbq.com

Serving the Flathead Valley with Asian Smokehouse Fusion BBQ w/ the #1 smoked brisket in the valley.

DANCING BURRO LLC

MOBILE

(406) 250-7185

Serving the Flathead Valley

monikamarieparis.wixsite.com/

thedancingburro

Dancing Burro is a mobile food truck specializing in Tex-Mex Cuisine.

DAVE'S GELATO, LLC

MOBILE-DESSERT

(406) 909-0538

Serving the Flathead Valley

davesgelato.com

Handcrafted small-batch artisan gelato & sorbetto made in Columbia Falls.

FLATHEAD BUBBLES & BOBA

MOBILE

(909) 262-3447

Serving the Flathead Valley

flatheadboba.com

Mobile boba/bubble tea business serving up milk tea, fruit tea and slushies.

KNUCKLHED BBQ

MOBILE

(406) 871-4155

Serving the Flathead Valley

KnucklHedBBQ.com

Delicious traditional barbecue, smoked meats and hand made bratwurst. Mobile/Catering.

MONTANA MOUNTAIN DAWGS

MOBILE

(702) 521-6037

Serving the Flathead Valley

facebook.com/montanamtndawgs

Mobile Food Truck specializing in exotic Sausages, Bratwurst and Hot Dogs.

PIROSHKI PALACE

MOBILE-CATERING

(406) 750-6531

Serving the Flathead Valley

piroshkipalace.com

Food truck, specializing in Russian Eastern European cuisine. Catering available.

THE CHEF GUYS

CATERING

(406) 260-1225

Serving the State of Montana

thechefguys.com

Private Chef Services, in-home dining and luxury catering. Serving the Flathead Valley.

THE HOUSE OF S&M

MOBILE-CATERING

(406) 686-2202

7 1st Ave E Ste 2, Kalispell

thehouseofsm.com

French, Mexican, fusion, American cuisine.



Photo Courtesy of Dave's Gelato.



Photo Courtesy of 406 BBQ.



Photo Courtesy of Pine Lodge.

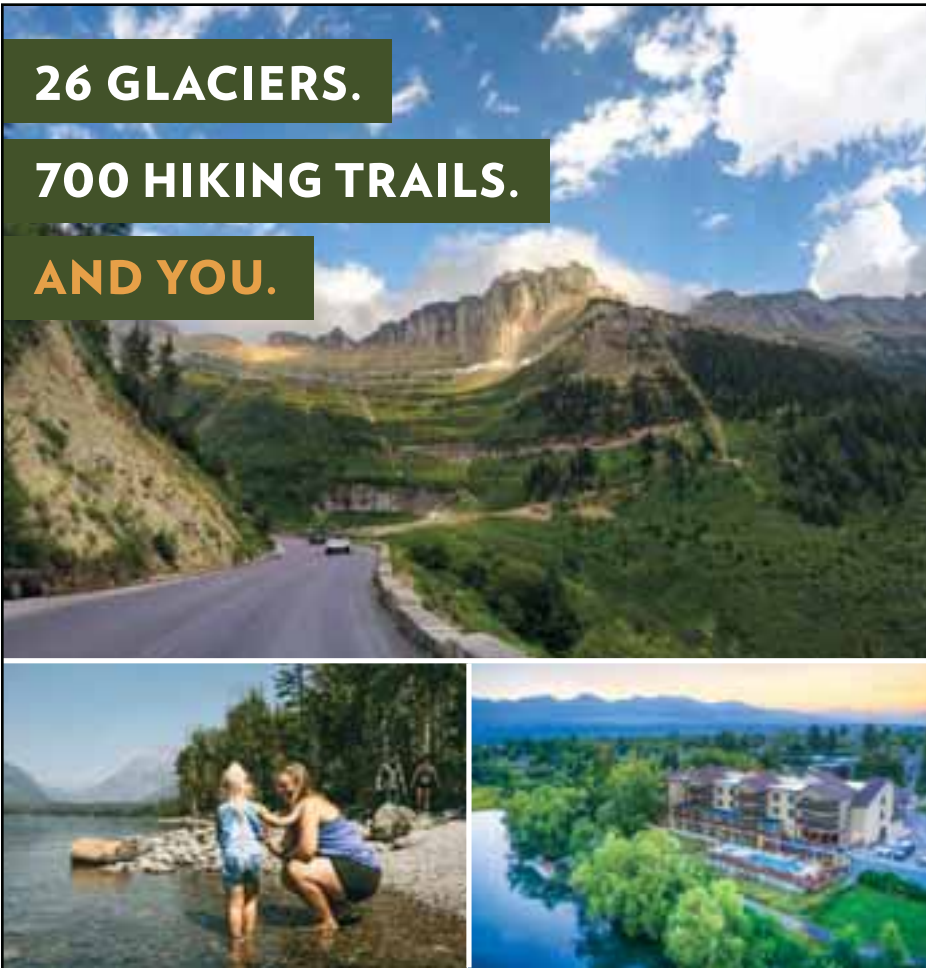

26 GLACIERS.

700 HIKING TRAILS.

AND YOU.

THE CITY OF Whitefish and surrounding area serve as the “base camp” for visitors to Glacier National Park and the Crown of the Continent region, with thousands of lodging units available for overnight visitors.

Whether you’re looking for a rustic cabin, a luxurious hotel, an award-winning B&B or a slopeside condo, the options available in-and-around Whitefish are sure to provide you with the Rocky Mountain experience you’re looking for.

IN-TOWN HOTELS

More than a dozen different in-town hotels and lodges will keep you close to the action in downtown Whitefish, at the golf course and on the lake. From economical options to Montana’s only AAA 4-Diamond resort, Whitefish has it all!

SLOPESIDE LODGING

Whitefish Mountain Resort offers a wide variety of lodges, condominiums and hotel-style accommodations, all at the epicenter of outdoor activity in northwestern Montana. Located at the base of the ski area, the resort’s Village is also home to a variety of shops, restaurants and bars.



Photo Courtesy of Stay Montana.

If Glacier National Park feels like a different world, that’s because it is. The Pine Lodge on Whitefish River offers an unrivaled mountain setting. Just 26 miles from Glacier National Park, this comfortable hotel puts you on the doorstep to discovery. Explore a natural world that’s hard to fathom and impossible to forget.

PLAN YOUR WHITEFISH GETAWAY NOW.



ThePineLodge.com | 406-204-5716

INNS & GUEST RANCHES

Whitefish bed & breakfasts and country inns around the area provide the “personal touch” that Montana is known for, in some incredibly scenic and historic locations. And our world-class guest ranches are unsurpassed in their ability to deliver a true Old West experience.

CONDOS & HOMES

Privately-owned condominiums and homes are another great lodging option, with locations ranging from the slopes of Whitefish Mountain Resort to the shores of Whitefish Lake, and everything in between.

CAMPING & GLAMPING

Last but not least, there are plenty of options for those who want to experience the most traditional type of overnight accommodations in the Rockies... camping! From Whitefish Lake and Tally Lake state parks to private RV resorts, Glacier National Park and the latest craze — glamping — you’ll find something to fit your style in the Whitefish area. See Page 45 for more info.

See the guide on the following pages for more information on the overnight accommodations available in the Whitefish area, or visit our website: WhitefishChamber.org.



RIVER MEADOW RANCH
WHITEFISH MONTANA

2 unique year-round vacation rentals
7+ acres | 5 bedrooms each
www.rivermeadowranch.com



TOWNEPLACE — SUITES® — MARRIOTT

Towneplace Suites by Marriott Whitefish specializes in long term or monthly rentals designed with personal touches, clever details with a calm, comfortable feel and productive setting.

- All Suites:
- Breakfast included
 - 24-hour Fitness Center
 - Outdoor pool/hot tub
 - Full kitchens
 - Tubs/showers
 - Patio with Weber Grills & firepit

Towneplace Suites is an easy walk to downtown Whitefish for a wide variety of shops, eateries and spirits. Shuttle service available on request.

300 Akers Lane, Whitefish

Call **406-890-2053** • Email tps.fcats.gm@marriott.com

Lodging Guide

LODGING

NAME & LOCATION	PHONE & WEBSITE	PETS	TYPE	# OF UNITS	DINING	POOL	HOT TUB	DISABLED ACCESS	RATES	SHUTTLE	BANQUET FACILITIES	SKI / GOLF PACKAGES
2 Cranes Cabins 1891 Tamarack Ln, Columbia Falls, MT	(406) 210-6165 2cranesmt.com		Cabins/ Cottages	2	K		✓		\$\$- \$\$\$\$			
406 Glacier Cabins 7547 US Hwy 2 E, Columbia Falls, MT	(406) 219-7447 406GlacierCabins.com		Cabins	4	K				\$\$- \$\$\$			
Après Whitefish 800 Spokane Ave, Whitefish, MT	(406) 862-8255 apreswhitefish.com		Hotel	40				✓ *	\$\$- \$\$\$	W		✓
Bailey's Bed 'n Bale 475 Timber Doodle Ln, Whitefish, MT	(406) 270-1603 montanabednbale.com		Vacation Home	1	K			✓	\$\$\$\$			
Bar W Guest Ranch 2875 Hwy 93 W, Whitefish, MT	(406) 863-9099 thebarw.com		Lodge, Cabins, Glamping Tents, Covered Wagons	28	B L D K	Lake	✓		\$\$\$\$	ST SA		
Baymont by Wyndham 6390 Hwy 93 S, Whitefish, MT	(406) 862-4020 wyndhamhotels.com/hotels/52258		Lodge	64	B	✓	✓	✓	\$\$			
Belton Chalet 12575 Hwy 2 E, West Glacier, MT	(406) 888-5000 beltonchalet.com		Lodge	27	D R			✓	\$\$\$\$			✓
Best Western Rocky Mountain Lodge 6510 Hwy 93 S, Whitefish, MT	(406) 862-2569 rockymtnlodge.com		Hotel	67	B	✓	✓	✓	\$\$\$\$	ST SA SB		✓
Cedar Creek Lodge & Conference Center 930 2nd Ave W, Columbia Falls, MT	(406) 897-7070 cedarcreeklodge.com		Lodge	64	B	✓	✓	✓	\$\$\$\$			✓
Chalet Inn 6430 Hwy 93 S, Whitefish, MT	(406) 862-5581 chaletinn.co/		Boutique Hotel	34				✓	\$\$-\$\$\$			
Clydesdale Outpost 100 Outpost Dr, Whitefish, MT	(406) 407-4488 clydesdaleoutpost.com		Cabins/ Cottages	6	K		✓		\$\$\$\$			✓
Dog Creek Lodge & Nordic Center 8775 Hwy 93 N, Olney, MT	(406) 881-2036 dogcreeklodge.com		Lodge	11	R			✓	\$\$			✓
Duck Inn Lodge 1305 Columbia Ave, Whitefish, MT	(406) 862-3825 duckinn.com		Lodge	15	B				\$\$\$			
Firefly Horse Co Wellness Retreat Center 1274 Columbia Falls Stg, Columbia Falls, MT	(406) 314-7185 fireflyhorseco.com		Cabin	1	K				\$\$\$- \$\$\$\$			✓ ✓

* Après Ski: ADA Room Available

LEGEND

DINING

B = Breakfast L = Lunch D = Dinner
K = Kitchen R = Restaurant on site

ROOM RATES*

\$ = under \$150 \$\$ = \$151-\$250
\$\$\$ = \$251-\$350 \$\$\$\$ = over \$350

*Lodging packages with Ski/Golf, etc. Advance reservations are strongly recommended during peak seasons.

SHUTTLE

SA = to/from Glacier International Airport
SB = SnowBus
SR = to/from Ski Resort (winter)
ST = to/from train station
B = Bike Shuttle
W = Walking distance of train station



Pet Friendly!



DOG CREEK LODGE

Events, Lodging, Nordic Center & Restaurant

406-881-2036 dogcreeklodge.com



LODGING

NAME & LOCATION

PHONE & WEBSITE

PETS

TYPE

OF UNITS

DINING

POOL

HOT TUB

DISABLED ACCESS

RATES

SHUTTLE

BANQUET FACILITIES

SKI / GOLF PACKAGES

Five Star Rentals of Montana 704 Baker Ave, Whitefish, MT	(406) 862-5994 fivestarrentals.com		Vacation Homes	Vary	K	✓	✓	\$\$- \$\$\$\$				
Flathead Lake Lodge 150 Flathead Lake Rd, Bigfork, MT	(406) 837-4391 flatheadlakelodge.com		Lodge/ Cabins	48	B L D	✓	✓	\$\$\$\$	SA	✓	✓	
Garden Wall Inn 504 Spokane Ave, Whitefish, MT	(406) 862-3440 gardenwallinn.com		Inn	5	B		✓	\$\$\$\$				✓
Glacier Guides and Montana Raft 11970 US-2, West Glacier, MT	(406) 387-5555 glacierguides.com		Lodge	12	B		✓	\$\$\$	B			
Glacier Raft Company 12400 Hwy 2 E, West Glacier, MT	(406) 888-5454 glacierraftco.com		Cabins/ Lodge Rooms	25	K		✓	\$\$\$\$		✓		
Great Northern Whitewater Raft & Resort 12127 Hwy 2 E, West Glacier, MT	(406) 387-5340 greatnorthernresort.com		Cabins & Lodge	19	K B L R			\$\$		✓	✓	
Grouse Mountain Lodge 2 Fairway Dr, Whitefish, MT	(406) 862-3000 grousemountainlodge.com		Lodge	144	B D	✓	✓	\$\$- \$\$\$	ST SA SR	✓	✓	✓
Hampton Inn & Suites 6340 Hwy 93 S, Whitefish, MT	(406) 730-8901 hampton.com		Hotel	76	B	✓	✓	\$\$\$\$	ST SA	✓	✓	✓
Haymoon Resort 1845 Hodgson Rd, Whitefish, MT	(406) 730-8786 haymoonresort.org		Cabins	6	K		✓	\$\$- \$\$\$\$	N	✓	✓	
Hidden Moose Lodge 1735 E Lakeshore Dr, Whitefish, MT	(406) 862-6516 hiddenmooselodge.com		B&B	15	B		✓	\$\$\$	ST			✓
I Love Whitefish LLC 231 E 1st St Ste E, Whitefish, MT	(406) 309-3394 ilovewhitefish.com		Vacation Homes	Vary	K		✓	\$\$- \$\$\$\$				
IBEX Properties LLC, 403 E 2nd St Ste 105, Whitefish, MT	(406) 261-1971 ibexvacationrentals.com		Vacation Home	Vary	K	✓	✓	\$\$- \$\$\$				
Indian Springs Montana 77 Indian Springs Rd, Eureka, MT	(406) 889-5056 indianspringsmontana.com		Cabins/ Cottages/ RV Resort/Tents	107	R		✓	\$- \$\$\$\$				✓
Kandahar Lodge at Whitefish Mtn Resort 3824 Big Mountain Rd, Whitefish, MT	(406) 862-6098 kandaharlodge.com		Hotel	50	B K		✓	\$\$\$		✓	✓	
Lakeshore Rentals 1750 Lakeshore Dr E, Whitefish, MT	(406) 863-9337 lakeshorerentals.us		Vacation Homes	Vary	K	✓	✓	\$\$\$				

*I Love Whitefish: Pet Friendly Varies by location

With Vacasa, Whitefish homeowners earn 14% more per bookable night*

Discover what our local teams can do for you.

Melissa Triano | Sales Executive

406-249-4253

melissa.trianogee@vacasa.com

Vacasa.com

*Source: KeyData, based on trailing 12-month data to and including November 2023.



LEGEND

DINING

B = Breakfast L = Lunch D = Dinner
K = Kitchen R = Restaurant on site

ROOM RATES*

\$ = under \$150 \$\$ = \$151-\$250
\$\$\$ = \$251-\$350 \$\$\$\$ = over \$350

*Lodging packages with Ski/Golf, etc. Advance reservations are strongly recommended during peak seasons.

SHUTTLE

SA = to/from Glacier International Airport
SB = SnowBus
SR = to/from Ski Resort (winter)
ST = to/from train station
B = Bike Shuttle
W = Walking distance of train station



Lodging Guide Cont'd

LODGING

NAME & LOCATION	PHONE & WEBSITE	PETS	TYPE	# OF UNITS	DINING	POOL	HOT TUB	DISABLED ACCESS	RATES	SHUTTLE	BANQUET FACILITIES	SKI / GOLF PACKAGES
Meadow Lake Resort 100 St. Andrews Dr, Columbia Falls, MT	(406) 892-8700 meadowlake.com		Hotel/ Condos	194	R K D	✓	✓	✓	\$\$\$- \$\$\$\$	ST SA	✓	✓
Mountain Modern Management Serving the Flathead Valley	(406) 314-5553 mountainmodernmanagement.com		Vacation Homes	Vary	K		✓		\$\$- \$\$\$\$			
North Forty Resort 3765 Hwy 40 W, Columbia Falls, MT	(406) 862-7740 northfortyresort.com		Cabins	23	K		✓	✓	\$\$- \$\$\$		✓	✓
Pine Lodge on Whitefish River 920 Spokane Ave, Whitefish, MT	(406) 862-7600 thepinelodge.com		Hotel	76	B	✓	✓	✓	\$\$\$	ST SA SB		✓
Pursuit, Glacier Park Collection 774 Railroad St, Columbia Falls, MT	(406) 892-2525 glacierparkcollection.com		Lodge	Vary	B L D K	✓	✓	✓	\$\$\$\$	ST SA	✓	✓
Reclusive Moose Cabins 4855 Blankenship Rd, Columbia Falls, MT	(406) 250-1576 reclusivemoosecabins.com		Cabins/ Cottages	5	K		✓		\$\$\$\$			
River Meadow Ranch 3195 W Valley Dr, Whitefish, MT	(410) 365-9587 rivermeadowranch.com		Vacation Homes	2	K			✓	\$\$\$\$		✓	
SpiritWorks Herb Farm and Retreat Center 127 Hideaway Trl, Whitefish, MT	(406) 260-7098 spiritworkstrilogy.com		Lodge/ Apartment	Vary	K		✓		\$\$\$- \$\$\$\$			
Stay Montana 100 2nd St E Ste 301, Whitefish, MT	(888) 871-7856 staymontana.com		Vacation Homes	50	K	✓	✓		\$\$- \$\$\$\$			✓
Summit Mountain Lodge & Steakhouse 16900 Hwy 2 E, Essex, MT	(406) 226-9319 summitmtnlodge.com		Lodge/ Cabins	9	B D				\$\$\$		✓	
The Cabins at Whitefish 1331 Nelson Ln, Whitefish, MT	(406) 212-0263 whitefishluxurycabins.com		Cabins	12	K				S	SB	✓	
The Coop at Mountainside 3973 Star Meadows Rd, Whitefish, MT	(406) 530-8514 thecoopatmountainside.com		Lodge/ Resort	7	B				\$\$\$\$		✓	
The Firebrand Hotel 650 E 3rd St, Whitefish, MT	(406) 863-1900 firebrandhotel.com		Hotel	86	B D			✓	\$\$\$\$	SA ST SB W	✓	✓
The Lodge at Whitefish Lake 1380 Wisconsin Ave, Whitefish, MT	(406) 863-4000 lodgeatwhitefishlake.com		Lodge/Hotel/ Condos/Luxury Homes	260	B L D	✓	✓	✓	\$\$\$\$	ST SA SB	✓	✓
TownePlace Suites by Marriott 300 Akers Ln, Whitefish, MT	(406) 890-2053 marriott.com		Hotel	81	B K	✓	✓	✓	\$\$\$\$	ST SA		✓

*The Firebrand: \$50/fee



406-862-5566
www.aysmontana.com
www.ayspropmgmt.com

- ◆ Property Management Services: short and long term rentals
- ◆ Home Watch Services with full concierge
- ◆ HOA Management



Call to book your winter or summer getaway or for a long term rental.
Come Stay With Us!

LEGEND



Pet Friendly!

DINING

B = Breakfast L = Lunch D = Dinner
K = Kitchen R = Restaurant on site

ROOM RATES*

\$ = under \$150 \$\$ = \$151-\$250
\$\$\$ = \$251-\$350 \$\$\$\$ = over \$350

*Lodging packages with Ski/Golf, etc. Advance reservations are strongly recommended during peak seasons.

SHUTTLE

SA = to/from Glacier International Airport
SB = SnowBus
SR = to/from Ski Resort (winter)
ST = to/from train station
B = Bike Shuttle
W = Walking distance of train station

LODGING

NAME & LOCATION

PHONE & WEBSITE

NAME & LOCATION	PHONE & WEBSITE	PETS	TYPE	# OF UNITS	DINING	POOL	HOT TUB	DISABLED ACCESS	RATES	SHUTTLE	BANQUET FACILITIES	SKI / GOLF PACKAGES
Triple G's Resort 13951 US Hwy 2, Essex, MT	(406) 888-5040 TripleGsResort.com		Geodomes/ Treehouses/ Glamping	42	B L D K		✓	✓	\$- \$\$\$\$	SA ST	✓	✓
Vacasa 704C East 13th St. #233, Whitefish, MT	(406) 407-6424 vacasa.com		Vacation Homes	150	K	✓	✓		\$- \$\$\$\$			
Vacay Whitefish 567 Spokane Ave., Whitefish, MT	(406) 730-3061 vacaywhitefish.com		Vacation Homes	Vary	K	✓	✓	✓	\$\$\$- \$\$\$\$			✓
Whitefish Downtown Suites 115 Central Ave, Whitefish, MT	(406) 890-9776 whitefishdowntownsuites.com		Vacation Rental Condos	5	R				\$\$			
Whitefish Escapes 334 Central Ave Ste C, Whitefish, MT	(800) 870-1292 WhitefishEscapes.com		Vacation Homes	Vary	K	✓	✓		\$\$- \$\$\$\$			
Whitefish Mountain Resort 3910 Big Mountain Rd, Whitefish, MT	(406) 862-2900 skiwhitefish.com		Ski Resort	131	R K	✓	✓	✓	\$- \$\$\$\$	SB	✓	✓
Wilderness Club 1885 Sophie Lake Rd, Eureka, MT	(406) 889-6501 wildernessclubmontana.com		Resort/Cabins/ Cottages	44	B L D K R	✓	✓	✓	\$\$- \$\$\$\$			
Wonderstone at Glacier 7336 Hwy 2 E, Columbia Falls, MT	(406) 892-0888 wonderstoneusa.com		Boutique Hotel	71				✓	\$\$			
Xanterra Travel Collection 1014 1st Ave West, Columbia Falls, MT	(303) 600-3400 xanterrajobs.com/main/glacier- national-park-lodges/explore		Lodges	Vary	B				\$\$- \$\$\$\$			



THE NEXT TIME YOU THINK OF VACAY RENTALS, WE HOPE YOU'LL THINK OF US FIRST!

WE BELIEVE **EVERYONE** DESERVES **COMFORT**, SO WE SPECIALIZE IN SERVING OUR **OWNERS & GUESTS** WITH THE **UTMOST** RELIABILITY & INNOVATIVE HOSPITALITY. THAT'S WHY OUR **REVIEWS** SPEAK FOR THEMSELVES!

- Our properties average **4.9 stars** with over 1,000 5-Star Reviews!
- Locally owned and available for guest services 24/7.
- We provide all sheets, towels, and guest disposable supplies.
- Owners who **switch** to Vacay management **make more money** than with previous owners.
- We gift **FREE** gifts & other perks to guests for booking our properties.

Vacay Whitefish - here to help you feel right at home

VACAYWHITEFISH.COM | 406.730.3060

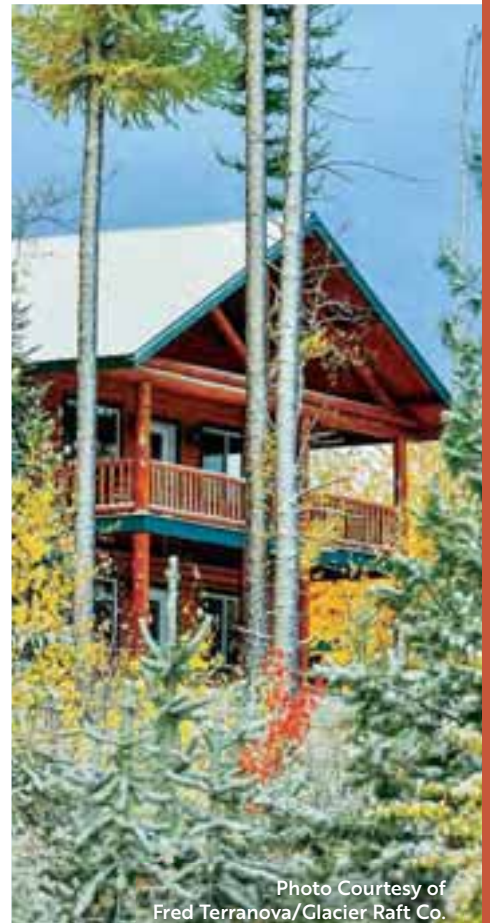



WHITEFISH
downtown suites



5 Luxury Suites
Free Wifi
Full Kitchens

Centrally Located,
Beautifully Decorated
& Fully Equipped

CALL TODAY TO RESERVE YOUR SUITE

406-890-9776 • www.WhitefishDowntownSuites.com



Photo Courtesy of
Glacier Guides/Montana Raft.

KANDAHAR *Lodge*

at Whitefish Mountain Resort

Bar & Restaurant on-site | Continental Breakfast
Large Outdoor Jacuzzi | Steam Room | Fitness Center
Free WiFi | Massage Studio | Crackling Fireplace in Lobby
Ski-in/out | Heated Boot Room | Ski Storage

KandaharLodge.com



Kandahar Lodge | 3824 Big Mountain Road | (800) 862-6094

Camping & Glamping Guide

CAMP / GLAMP NAME & LOCATION	PHONE & WEBSITE	LODGING TYPE	# UNITS	GLAMPING AMENITIES	RV WATER ACCESS	RV LAUNDRY	RV SHOWER	RV POWER	RATES
BaseGlamp 767 Lupfer Rd, Whitefish, MT	baseglamp.com	Glamping Domes	12	✓					\$\$\$-\$\$\$\$
Columbia Falls RV Park 103 US Hwy 2 E, Columbia Falls, MT	(406) 892-1122 columbiafallsrvpark.com	RV/Cabins	80		✓	✓	✓	✓	\$-\$
Glacier National Park Glacier Park - Varies	nps.gov/glac/planyourvisit/camping.htm	Camping/RV	Vary						\$
Glacier Peaks RV Park and Campground 3185 Hwy 40 W, Columbia Falls, MT	(406) 892-0298 glacierpeaksrvpark.com	Camping/RV/Cabins	60		✓	✓	✓	✓	\$\$-\$\$\$
Global Glamping 13951 US Hwy 2, Essex, MT	(406) 369-5439 glamping.global	Geodomes/ Treehouses/Glamping	52	✓	✓	✓	✓	✓	-\$\$\$\$
Indian Springs Montana 77 Indian Springs Rd, Eureka, MT	(406) 889-5056 indianspringsmontana.com	Cabins/Cottages/RV Resort/Tents	100	✓	✓	✓	✓	✓	-\$\$\$\$
Montana Fish, Wildlife & Parks 490 N Meridian Rd, Kalispell, MT	(406) 752-5501 fwp.mt.gov	Camping/RV	Vary						\$
Tally Lake Campground Tally Lake Rd, Whitefish, MT	(406) 758-5208 recreation.gov/search?inventory_ type=camping	Camping/RV	39				✓		\$
Whispering Pines RV Park 265 Kinnikinnick Ln, Columbia Falls, MT	(406) 897-0945 wpinesrv.com	RV Campground	69		✓	✓	✓	✓	\$
Whitefish Bike Retreat 855 Beaver Lake Rd, Whitefish, MT	(406) 260-0274 whitefishbikeretreat.com	Lodge/Cabins/ Camping			✓	✓	✓	✓	\$-\$
Whitefish Lake State Park 1615 W Lakeshore Dr, Whitefish, MT	(855) 922-6768 fwp.mt.gov/stateparks/whitefish-lake	Camping/RV	25	✓	✓				\$
Whitefish Moose Lodge #642 230 W 10th St, Whitefish, MT	(406) 862-2669 facebook.com/WhitefishMooseLodge642/	RV Park							\$
Whitefish RV Park 6404 Hwy 93 S, Whitefish, MT	(406) 862-7275 whitefishrvpark.com	Campground/RV	57		✓	✓	✓	✓	\$-\$



Photo Courtesy of Bar W Ranch.

RATES

\$ = under \$150

\$\$ = \$151-\$250

\$\$\$ = \$251-\$350

\$\$\$\$ = over \$350

Advance reservations for all locations are strongly recommended during peak seasons.

The majority of Glacier National Park's campgrounds are available by reservation only. It is highly recommended to book a site prior to arriving at the park. Cell service is unreliable and inconsistent throughout Glacier National Park, making reserving online challenging once inside the park boundary.

Real Estate

Photo Courtesy of Zen Garden Graphic Design.

Committed to helping you find YOUR dream in Montana's Flathead Valley!

Proven Results

Partnering with buyers and sellers in the Flathead Valley for 15 years; a **TOP PRODUCER** for the last 10!



Being the Best Takes COMMITMENT.

As a 3-time Montana Women's Sporting Clays Champion, I understand what COMMITMENT means.

My COMMITMENT to helping my clients has consistently placed me in the Top Tier of Realtors® in the Flathead Valley.

Let me get results for you.

Jennifer Shelley

OWNER / REALTOR®

406.249.8929

JenniferShelley@PureWestMT.com

www.JenniferShelley.com



MONTANA IS ONE of the most desirable places in the country to live, work, raise a family and retire. And Whitefish is one of the top real estate markets in Montana... for good reason.

From spectacular waterfront properties on Whitefish Lake to slope-side lodges and condos at Whitefish Mountain Resort; from sprawling Montana ranches to quaint older homes in the historic downtown district; from mountaintop retreats to cabins in the woods — the Whitefish real estate market has something to fit your taste and lifestyle.

After record-breaking years in 2020 and '21, the residential real estate market continues to remain strong in Whitefish, with a number of new single-family home, townhome and apartment developments moving forward. That trend is expected to continue in 2024, as demand for housing in our area continues to remain high.

New commercial building permits are also on the rise in Whitefish, with a number of major projects nearing completion in the downtown area, on Highway 93 South and elsewhere around town... literally everywhere you look!

Northwest Montana has also emerged as one of the most popular places for active retirees. In fact, the Flathead Valley was recognized by *Where To Retire* magazine as an "ideal" location for retirement thanks to its natural mountain and lake settings, outdoor recreational opportunities, excellent medical services, commercial air service and vast cultural opportunities.

Jennifer Shelley is a licensed REALTOR® in the State of MT. Based on information from the Montana Regional MLS, LLC (alternatively, from the MRMLS) for the period 01/01/14 through 12/31/2023.



My wife and I have purchased seven homes and Jay is one of the best real estate agents we have ever worked with. - J. LOOPER



We can't say enough great things about Jay! He got us through a very complicated and stressful deal. We wouldn't have our dream home if it wasn't for Jay. - A. HUDSON

Jay Crowley REALTOR®
CENTURY 21 FINE HOMES & ESTATES®
Deaton and Company Real Estate



406.499.2767 | montanatoyou.com

START YOUR SEARCH

SAME US, NEW LOOK.

NATIONALPARKSREALTY.COM



© 2024 NPS



Photo Courtesy of Zen Garden Graphic Design.



Photo Courtesy of
Whitefish Trail Legacy Partners.

Ready To Call Whitefish Home?
WE SPECIALIZE IN RELOCATION AND SELLING HOMES FAST AND FOR THE HIGHEST DOLLAR!

RE/MAX

WHITEFISH

The Upturn, The Downturn,
We're Here When It's Your Turn.

We're Local
 Local Staff, Local Agents, Local Ownership

GLOBAL PRESENCE

406.863.3400
 Remax-Whitefish-Mt.com

509 East 6th Street
 Whitefish, MT 59937

DREAM DWELLINGS

BECKMAN'S | POWERED BY
 REAL ESTATE TEAM | PLACE

JACQUELINE HOFF REAL ESTATE SALES

406-730-7117 • JACI@MOVE2MOUNTAINS.COM

Moving Here

Photo Courtesy of I Love Whitefish.

SO YOU'VE MADE the decision to make the move to Whitefish. Congratulations and welcome! Here are some useful resources to help make your move smoother.

BECOMING A MONTANAN

Montana has several different residency requirements:

Driver's Licenses

For the purposes of obtaining a Driver's License, you are considered a Montana resident after living in the state for 60 consecutive days, and must have a Montana license in order to operate a motor vehicle.

For commercial drivers, the requirement is 30 days.

Hunting/Fishing

For hunting and fishing licenses, you are considered a Montana resident after 180 days. After residency is established, you must continue to live in Montana at least 120 days a year and meet a number of other residency criteria.

State Colleges & Universities

For the purposes of higher education, a student must reside in Montana for a minimum of one full year prior to registration in order to qualify to "in-state" tuition rates.

TAX INFORMATION

State Income Tax

For assistance with individual, non-resident or business tax questions, contact the Citizen Services Call Center at (866) 859-2254, or visit revenue.mt.gov.

Flathead County Tax

For information on property and other local taxes, visit the Flathead County Treasurer at 935 1st Ave West in Kalispell, call the Treasurer's office at (406) 758-5680, or go to: flathead.mt.gov/treasurer.



POWERED BY
carbon-free
HYDRO
ELECTRICITY

Your member-owned, not-for-profit electric Co-op is proud to provide carbon-free, renewable, and reliable **HYDROPOWER**.

FLATHEAD ELECTRIC CO-OP

LEARN MORE >

PHOTO COURTESY BONNEVILLE POWER ADMINISTRATION



STUMPTOWN
H
V A
C
HEATING & COOLING

Specializing in Providing Furnace and Gas Pipe Installation Services.

We Also Offer Heating System Installation Services

- New Construction / Remodeling
- Diagnostics & Repair
- Duct Design
- Gas Pipe Installations
- Maintenance

Quinten Ottwell • 406-871-6731



Photo Courtesy of Big Sky Fishing Charters.

WHITE GLOVE PROFESSIONAL MOVING SERVICES

With more than 20 years of experience, IDS offers unparalleled five-star services, guaranteeing seamless and coordinated management for all your delivery needs.



idsdel.com

FAMILY OWNED | EXCELLENCE DELIVERED



INSTALLATION
DELIVERY
STORAGE

(406)755-0983 | info@idsdel.com
3530 Donna Dr., Kalispell, MT 59901



**TATE**
INTERIORS
TATEINTERIORS.COM

GETTING YOUR LICENSE

New residents must obtain a Montana Driver's License within 60 days of their arrival in the state. Bring two forms of identification with you, including a valid driver's license or passport, and proof of your home address (a voter registration card, payroll check or stub, bank statement, utility bill or valid residential lease). Call for an appointment (406) 257-2127 or (866) 450-8034 between 9 AM and 5 PM, Monday–Friday, or online at: doj.mt.gov/driving/driver-licensing.

Montana Driver's Services

1325 Hwy 2 West, Ste E, Kalispell, MT

VEHICLE & BOAT REGISTRATION

New residents must apply for a Montana vehicle title—and register their cars, trucks, motorcycles, trailers, motorboats, jet skis, ATVs and snowmobiles — within 60 days of establishing residency in the state.

Flathead County residents can apply in person between 8 AM and 4:30 PM Monday through Friday, at:

Department of Motor Vehicles

(406) 758-5690

935 1st Avenue West, Kalispell, MT

UTILITY HOOK-UPS

Water & Sewer

In Whitefish:

Provided by the City of Whitefish. Call (406) 863-2457, stop by Whitefish City Hall at 418 E. Second Street, or visit: cityofwhitefish.org.

Electricity

Electrical service throughout the valley is provided by the Flathead Electric Co-op. Call (406) 751-4483, or visit flatheadelectric.com.

Natural Gas

Supplied to Whitefish residents by Northwestern Energy. Call their business office at (888) 467-2669, or visit northwesternenergy.com.

Phone, Internet, Cable

There are several providers to choose from, including Montana Sky Networks, Inc. Call them at (406) 752-4335.

Three Rivers Bank
of Montana
Ask For **KASASA**

The Flathead Valley's Premier Community Bank.

Proudly growing with our valley since 1974!

Idaho Street Location: 233 E Idaho St, Kalispell - 406-755-4271
Meridian Road Location: 552 N Meridian Rd, Kalispell - 406-755-5432
New Spring of 2024
6329 Hwy 93 S, Whitefish - 406-862-2233 Member F.D.I.C.

SERVING THE FLATHEAD VALLEY FOR OVER 20 YEARS

406-752-0494
starelectricmt.com

STAR ELECTRIC



FORMER INSURANCE EXECUTIVE WITH OVER 30 YEARS OF EXPERIENCE. LOCAL INDEPENDENT AGENT. YOUR EXPERT FOR RELOCATIONS, INVESTMENT PROPERTY, WILDFIRE RISK, AND SMALL BUSINESS.



HOME AUTO BUSINESS LIFE



Conveniently Located on Highway 40 between Whitefish and Columbia Falls

Safemind Storage, where storage renting is made easy!

Gated • Paved • On-Site Manager • Protection Plans Offered
 Drive-up • Climate-Controlled • Covered Canopy • Outside Parking

3949 MT-40, Columbia Falls, MT 59912 • (406) 862-1818 • SafemindStorage.com



Photo Courtesy of Zen Garden Graphic Design.

FIND A LOCAL BUSINESS

No matter what product or service you need, there's a loyal Whitefish Chamber of Commerce member who's got you covered!

Give our staff a call at (406) 862-3501, check out our online directory at WhitefishChamber.org, or stop by our offices at 505 E. Second Street in beautiful downtown Whitefish.

Or better yet, turn to Page 67 of this magazine for a complete listing of Whitefish Chamber members by business classification, or to Page 76 for an alphabetical listing of our member businesses.

GET TO WORK!

For assistance finding a job, or hiring qualified workers, call the professionals at the Flathead Job Service at (406) 758-6200, or go online: employflathead.com.

Two professional staffing companies also serve the Whitefish area:

LC Staffing

(406) 752-0191

lcstaffing.com

Express Employment Professionals

(406) 257-2255

expresspros.com/kalispellmt



Photo Courtesy of Amazing Crêpes.

WHITEFISH ANIMAL HOSPITAL

713 East 13th Street
Whitefish, Montana
(406) 862-3178
www.whitefishanimalhospital.com

Providing the highest quality veterinary medicine since 1992!

We're here to help

Printing • Packing & shipping • Mailboxes • Notary services

704C East 13th Street
Whitefish, MT 59937
Ph 406-862-8300
Fax 406-862-8303

store2029@theupsstore.com



The UPS Store





Photo Courtesy of Zen Garden Graphic Design.

Nelson's Ace Hardware
Your "Hometown" Hardware Store since 1947.

Benjamin Moore **STIHL**

(406) 862-3573 | www.nelsonhardware.com
helpful@nelsonhardware.com



Eyehear
TECHNOLOGY GROUP

Fill Your Home with Music Everyday

House Music • HiFi Systems • Home Theater Lighting & Shade Control • WiFi Networks • Home Automation • Security

22 Lupfer, Whitefish, MT 59937 • 406-752-3536 • info@eyehear.us • www.eyehear.us



Healthcare

Photo Courtesy of Riley Polumbus/Logan Health – Whitefish.

WHITEFISH RESIDENTS AND visitors have access to top-quality healthcare through Logan Health (formerly Kalispell Regional Healthcare), a leader in care for the state of Montana. Two hospitals service the Flathead Valley: Logan Health – Whitefish, located near the corner of Highways 93 and 40; and Logan Health Medical Center in Kalispell.

LOGAN HEALTH – WHITEFISH

Located at the south end of town, Logan Health – Whitefish features a 24/7 emergency department and seven board certified emergency medicine physicians. The facility provides a wide range of hospital-based in-patient and outpatient services, including laboratory and imaging services, minimally invasive robotic and orthopedic surgery, infusion services and a birth center.

The hospital and outreach clinics are known throughout the valley for their Planetree philosophy of person-centered care — an approach that strives to demystify, humanize and personalize the healthcare experience for patients in a healing environment. The Planetree philosophy is evident in everything from the comfortable, welcoming feel of the building design to the compassionate care of employees in all departments at the hospital.

In addition, Logan Health – Whitefish operates two seasonal walk-in care clinics to serve residents and visitors alike at Whitefish Mountain Resort (open daily during ski season), and West Glacier Clinic (open daily from Memorial Day through September 30). There are also primary care clinics in Columbia Falls, Eureka, and a behavioral health clinic in Whitefish just south of the hospital.

LOGAN HEALTH MEDICAL CENTER

A center of health care excellence in the Flathead Valley for more than 100 years, LHMC is both a community hospital and a regional referral center, offering the area's most advanced health services and medical

EXPERIENCE YOU CAN TRUST

WHITEFISH'S ONLY LOCALLY-OWNED PHARMACY

5x Best Pharmacy
Best of Whitefish Winner

TRADITIONAL & COMPOUNDING PHARMACY



ALPINE APOTHECARY

10+ years of compounding knowledge = your peace of mind!

- Excellent Communication
- Fast Turnaround
- Personalized Service
- Human & Veterinary Compounding
- Insurance Accepted

CALL 406.862.7434 • TEXT 406.302.5246

Facebook Instagram @MTApothecary

Located Just Inside Super 1 in Whitefish



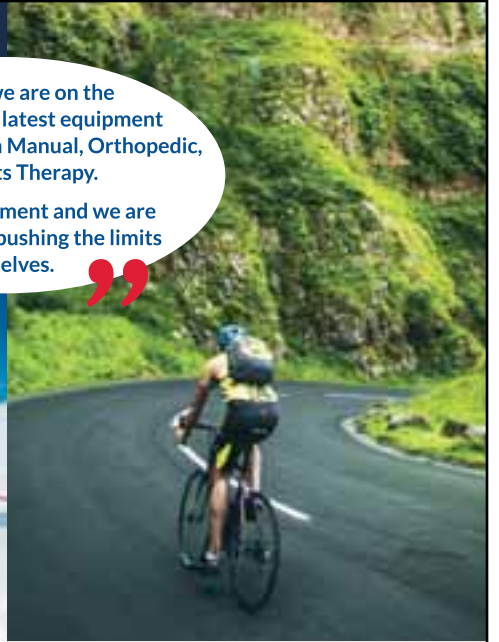

“ At MOST we are on the forefront of the latest equipment and developments in Manual, Orthopedic, and Sports Therapy. We know movement and we are outside weekly pushing the limits ourselves. ”



Manual Orthopedic & Sports Therapy

406.862.2348 • www.4most.us

576 Spokane Avenue, Whitefish

Ralph Simpson

DPT • OCS • CMPT • CMTPT • LATC

Orthopedics, Manual Therapy, Dry Needling, Athletic Training

Jennifer Alexander

MSPT • MTC

Kinesiologist, Certified Manual Therapist

Natural Elements

M A S S A G E & S P A



NEW SERVICES: COLD PLUNGE & INFRARED SAUNA

Massage • Couples Massage • Body Wraps & Scrubs • Hydro Facials • Micro-Derm Waxing • Lifts & Tints • Lymphatic Drainage • Cranial Sacral • Reflexology • and More!

SEE WEBSITE FOR FULL MENU & ONLINE BOOKING
NATURALELEMENTSMASSAGE.NET

OR CALL FOR APPOINTMENT **406-270-4223**

technology. Other members of the Logan Health group include Logan Health Brendan House, Logan Health Medical Fitness Center and Logan Health Children's.

Logan Health Children's provides access to high-quality pediatric specialty care in the Flathead Valley, including the largest group of fellowship-trained pediatric specialists in the state. The facility includes a 12-bed pediatric unit, a six bed pediatric intensive care unit, and a 12-bed neonatal intensive care unit.

GLACIER MEDICAL ASSOCIATES

With offices in Whitefish and Columbia Falls, Glacier Medical Associates specializes in family medicine, internal medicine, pediatrics and geriatrics, and also offers Urgent Care services 7-days a week.

Glacier Medical's full staff of primary care providers offers same-day treatment for a number of illness and injuries, as well as minor surgery and procedures. With 12 physicians and 4 nurse practitioners on-staff, Glacier Medical also offers a state-of-the-art x-ray department, a full in-house laboratory and a host of other services.

WORK LESS, PLAY MORE

There are many options available for those who want to work less and play more... but still have all the services they need to stay in good health during retirement. There are several senior living apartment/condominium options in the Whitefish area, as well as assisted living options and nursing homes. The Whitefish Community Center is the base for congregate meals and Meals on Wheels deliveries for the Whitefish area, and offers an array of exercise, social and health screening activities.

FITNESS

The Wave Aquatic and Fitness Center is a non-profit organization dedicated to the health and well-being of the Whitefish community. Built by volunteers with mostly private funds raised right here in Whitefish, The Wave includes an Aquatics Center which features three different pools, a Jacuzzi, sauna, and steam rooms. In the Fitness Center, you'll find top-of-the-line equipment, first-class free weights, weight machines and a wide array of cardiovascular equipment. 🌊

COME SEE US

FOR ALL OF YOUR EYE CARE NEEDS!



Michelle Botner, OD

Abretia Olson, OD



406-862-2020 • 346 Central Ave. Ste. B, Whitefish
www.whitefisheyecenter.com



Now Offering:
 -In-office service
 -Telehealth
 -In-home boutique psychotherapy
 * Different Rates May Apply

Karen Lenard, PsyD
 Psychologist/Owner

VOTED BEST DISPENSARY IN MONTANA, WHITEFISH & THE FLATHEAD!

Light Up The North



SCAN FOR SHOP & SOCIAL



OPEN EVERY DAY



WHITEFISH | KALISPELL

www.tamarackcannabis.com

Tamarack
cannabis
MONTANA

HAIR RESTORATION

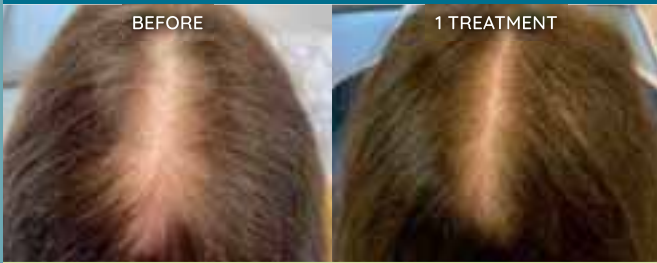

PROVEN RESULTS in as little as 1 TREATMENT!

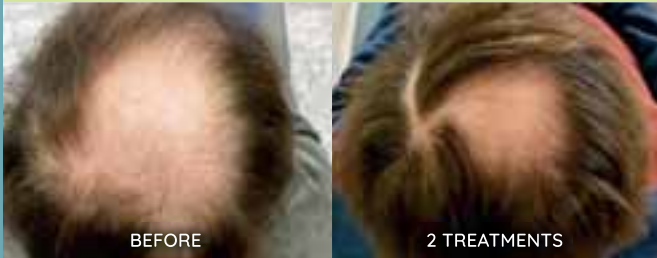

ZERO DOWN TIME • LOCAL TESTIMONIALS

FEEL LIKE YOURSELF AGAIN!

Book online for a
FREE CONSULTATION

with INTERNATIONALLY
RECOGNIZED EXPERT

CLAIRE FRANCOEUR, FNP
Board Certified with 20+ Years Experience



- World Expert Speaker on Regenerative Medicine including EZGEL 100% all-natural fillers & ACell hair restoration
- Licensed medical providers perform services on all ages
- Medical consults & treatment plans
- Lasers with latest technology with little or no down time
- Additional services include: Pelvic Health, Botox™/Fillers, Bio-stimulators/Wrinkle Relaxers



Creative Aesthetics

www.creativeaestheticsmt.com

(406) 250-8633 • Whitefish



We're here for you when you need us.

- Summer Walk-in Care at West Glacier and winter Walk-In Care at Whitefish Mountain Resort
- 24-hour emergency department
- 24-hour lab and imaging departments
- Walk-In Care clinics in Columbia Falls and Eureka

LOGAN
HEALTH

Whitefish

1600 Hospital Way
Whitefish, MT

(406) 863-3500

logan.org/whitefish



Education

Flathead Valley Community College / Photo by Gravity Shots.

ONE REASON THAT growing families choose to live in the Whitefish area is the quality educational experience that our local schools offer, from pre-school all the way through college.

Perennially ranked among the top school districts in all of Montana, the Whitefish School District serves more than 1,500 students enrolled at four centrally located facilities: Muldown Elementary School (K-4), Whitefish Middle School (5-8), Whitefish High School (9-12) and Whitefish Independent High School, which provides a non-traditional setting for grades 10–12.

Students are expected to complete a rigorous academic program from kindergarten through grade 12. Major emphasis at the elementary level focuses on strong reading, language and math skills; the middle and high school programs add to that strong foundation a variety of fine arts programs, along with advanced placement classes in English, government, history, science and mathematics.

High school students also have the option of attending Flathead Valley Community College while still at WHS through dual credit courses and the Running Start program. Running Start gives eligible high school juniors and seniors the opportunity to get a start on their college career by earning six free college credits.

One advantage of small town life is that parents have plenty of opportunities to help improve the quality of their kids' education, and that's particularly true in Whitefish. The Whitefish Education Foundation, Family Involvement Team, and Bulldog Boosters are among the strongest service organizations in town, and play an active and important role in assuring that Whitefish kids get the best possible education.

WHITEFISH CHRISTIAN ACADEMY

Whitefish Christian Academy serves students in grades K–8. A classical Christian school, WCA cultivates wisdom and virtue in its students through a rigorous, time-tested liberal arts curriculum. Through the joyful discovery of the world around them, students foster an enduring love of learning and graduate as thoughtful, articulate and compassionate young men and women.

FLATHEAD VALLEY COMMUNITY COLLEGE

FVCC is Montana's largest two-year public college. The campus in Kalispell is a short 15-minute drive south of Whitefish, where the college offers outstanding academic programs taught by faculty members who have studied, taught and conducted research around the globe. In-person, remote and online instruction is available.

FVCC has learning opportunities and resources for the entire community including continuing education classes, lectures and events, general education courses and career and technical training programs. The school offers Associate of

Arts (A.A.) and Associate of Science (A.S.) degrees that satisfy the lower-division general education requirements at four-year institutions, as well as Associate of Applied Science (A.A.S.) degrees and certificates in more than 40 career and technical fields.

The college works closely with local workforce and economic development agencies to offer training programs to meet the specific needs of Flathead Valley employers, from health care to advanced manufacturing, and geospatial technology to brewing science.



Photo Courtesy of Glacier Symphony.



Photo Courtesy of Heidi Desch/Whitefish Pilot.

Economic Development



Photo Courtesy of good ol' Dave Harriman of Lone Tree Insurance.

A **STABLE, WELL-EDUCATED** workforce, an outstanding location, cutting-edge internet connectivity and an unsurpassed quality of life combine to make Whitefish the ideal spot for business success, both now and in the future!

Add to that a new wave of major private and public investment — and a number of Chamber initiatives designed to strengthen and grow the local economy — and we think you'll agree... Whitefish, Montana is where your business ought to be!

Residential development is, indeed, “roaring” in the 2020s, as the local housing market is bustling. Commercial development (and planned development) in Whitefish is just as active, and is approaching levels only seen in the pre-recession “boom” days. Things are particularly hot on Central Avenue and in the downtown core, where new development (and re-development) continue at a blazing pace.

The trend toward three-story, mixed-use buildings shows no signs of stopping, with dozens of new businesses opening up in ground-floor spaces below two stories of short-term vacation rental units.

A dozen new businesses have opened in the last few years at the south end of Central Avenue, but in 2023 the action moved to the north where the new Jeremiah Johnson brewery and restaurant moved into the former Great Northern Brewing Company building, which had been vacant for two years.

Just up the block, the vacant lot at the corner of Central and a new 40-room boutique hotel, restaurant and bar has been approved for development on the site, along with an underground garage with “hydraulic stacking”... kinda like a vending machine for automobiles.

WE BELIEVE IN MONTANA!

Shop **Local**. Bank **Local**.



Montana's Brand of Banking

stockmanbank.com

Member FDIC | Equal Housing Lender 

MOUNTAIN HOT TUB

Hot Tub Capital of the World



Our Best Ever Water Care Services Available Now!

Offering substantially
reduced rates per visit.

Our widest range
of available services, EVER.

Subject to additional trip fees



Scan to
schedule your
water care
service today!

Opening Soon... Whitefish 2024!

1830 Baker Ave. Whitefish, MT 59937

(406) 609-4308

MountainHotTub.com



COMMUNITY



Montana Creative architecture + design

406.862.8152 | mt-creative.com

Images & Design: MT Creative & Noland Rendering; Longview Photography; Zen Garden Graphic Design

Development is also heating up in the 93 South and Wisconsin Avenue corridors, and both of those areas are poised for more of the same in coming years. A half-dozen projects have been completed on Highway 93 South last year, including a new car and RV wash, the new Stockman Bank building, the remodel of Wright's Furniture and the opening of a new Chrysler, Dodge, Jeep & Ram showroom at Don K Whitefish.

There's no doubt about it... it's an exciting time for Whitefish! And the Chamber is focused on three separate-but-equal strategies for enhancing the Whitefish economy:

- Helping existing businesses get the help they need to survive, grow and thrive;
- Welcoming new companies to Whitefish that will complement the existing business community; and
- Identifying and implementing programs, projects and events that enhance the Whitefish visitor experience, and help grow sustainable tourism in the shoulder and winter seasons.

In addition, the Chamber promotes our community on a local, regional, statewide and global basis, in an effort to:

- Attract new business and investment to Whitefish;
- Create new, high-paying jobs through business relocation, new business start-ups and the expansion of existing companies;
- Promote the Whitefish area's assets to prospective employers, investors and residents; and
- Improve our community by encouraging planned economic development, strong civic leadership, better education and increased cultural and recreational opportunities

At its annual Retreat & Planning Conference in November, the Chamber Board restated its commitment to working collaboratively with a host of different groups and agencies who share common interests and constituents, including:

- the Whitefish City Council
- Montana West Economic Development
- Whitefish Convention & Visitors Bureau
- Glacier AERO
- Flathead County Economic Development Authority
- Big Mountain Commercial Association

- Whitefish Housing Authority,
 - Glacier Park International Airport,
 - six other Chambers of Commerce, and
 - the Flathead County Commission
- ... just to name a few!

The Chamber partners with a handful of other local and regional organizations to provide a full menu of economic development and business assistance services to local employers... and to those considering Whitefish as a home for their new—or relocating—business.

Our partners include:

MONTANA WEST ECONOMIC DEVELOPMENT

Christy Cummings Dawson

President/CEO

(406) 257-7711

dobusinessinmontana.com

Montana West connects new and existing businesses to the resources they need to accelerate their growth and leverage their investment. Services include: connections to expertise, demographic information, financing and incentive resources, industry trends, workforce assistance, site selection,

gap financing lending programs, and grant programs for business development and expansion.

SMALL BUSINESS DEVELOPMENT CENTER

at Flathead Valley Community College

Rob Driscoll

Director

(406) 609-9496

sbdc.mt.gov/Locations/Kalispell

Assists small businesses in Flathead, Lake and Lincoln counties with business & marketing plans; solving technical & management problems; financing; one-on-one business counseling, liaison between lenders and borrowers, etc.

FLATHEAD JOB SERVICE

427 First Avenue E, Kalispell, MT 59901

(406) 758-6200

Email: KalispellJSC@mt.gov

Assistance on HR issues—from hiring interviewing, reference checking, employee retention & training, wage, hour & employment laws. Jobs website matches employers with workers.

We Like to Say YES!

5 Flathead Valley locations!

Kalispell, Whitefish, Columbia Falls, Evergreen, Bigfork

Ask for **KASASA**
KASASA free rewards checking accounts

park side
CREDIT UNION

www.parksidefcu.com | **(406) 862-2652**



The Chamber

2024 CHAMBER BOARD & OFFICERS

Board Chair

Clare Goble

Glacier Restaurant Group

Chair-Elect

Reeves Stanwood

Piggyback BBQ

Treasurer

Katie Williams

First Interstate Bank

Immediate Past Chair

Jeff Raper

National Parks Realty-Forbes

Board Members

Kevin Abel

Logan Health - Whitefish

Dr. Andy Armor

Compass Chiropractic

Tom Gilfillan

Whitefish Pottery/Stillwater Gallery

Alex Hopkins

Grouse Mountain Lodge

Brian Joos

Viscomi, Gersh, Simpson & Joos, PLLP

Shane Moss

Glacier Bank

Nick Polumbus

Whitefish Mountain Resort

Tony Veseth

Farm Bureau Financial Services

Vance Watson

Budget Rental Cars

ABOUT US

THE WHITEFISH CHAMBER of Commerce is an independent, not-for-profit business organization that is dedicated to enhancing the economic vitality of our area, while also protecting the unsurpassed quality of life that we all enjoy.

First established in the early 1900s, the Chamber — with more than 500 active members — is one of the leading advocates for business in northwestern Montana. Our members are involved, committed partners who join the Chamber for a variety of reasons, from one-on-one networking and marketing exposure to civic leadership and community service.

The Chamber has a full-time, professional staff that focuses its efforts on improving the Whitefish business environment and enhancing our quality of life.

We do this by:

- Actively promoting winter and shoulder-season tourism;
- Identifying and addressing challenges faced by the local business community;
- Providing our members with innovative opportunities to market their products and services; and
- Representing the interests of business at all levels of government.

Recognizing that tourism is the lifeblood of our economy, the Chamber works in partnership with the Whitefish Convention & Visitors Bureau to welcome visitors to Whitefish, and to guarantee that their vacation is as enjoyable as possible. The Chamber operates the city's official Welcome Center, helping to keep our visitors informed (and busy) once they get here.



GETTING CONNECTED

The Whitefish Chamber is where people come together to do business, to get involved and to make our community a better place. Members can devote as much or as little time as they like, but by being engaged and getting your employees engaged, you enhance the value of your company's membership and support the Chamber's efforts to build a thriving community.

The Chamber offers a variety of opportunities for our members to stay connected with each other and keep up with current issues and events in the community.

Monthly 'Business Buzz' Meetings

On the first Thursday of each month the Chamber and a host business open their doors for the Business Buzz... an a.m. networking group designed to give our host — and all those attending — a chance to spotlight what's new, fun and exciting with their business!

Monthly 'Gone Fishin' Events

Members gather on the third Thursday of each month at a host business for 'Gone Fishin', the Chamber's popular after-hours networking event. Great food & drink, good company, a chance to do a little business... you get the idea.

Quarterly 'Let's Be Bold' Luncheons

Once each quarter, our Let's Be Bold ladies' networking group gets together for an informal, bring-your-own luncheon at one of our leading woman-owned-and-operated businesses.

Community Awards Gala

The Chamber hosts our city's annual Community Awards Gala each January, recognizing the outstanding contributions made to Whitefish by local individuals and business owners.

GETTING INVOLVED

The Whitefish Chamber of Commerce is about one thing — doing business. That's why your active participation in the Chamber is so crucial. We're committed to focusing on your needs, but we rely on our members' input and leadership in the process to assure that we're serving

our members — and the community — as best we can.

The Chamber's annual work program is planned and executed with the assistance of dedicated board, Trustee, committee and task force members, all of whom put their unique perspective, experience and enthusiasm into projects that benefit our member businesses and the community at large.

Committee membership is open to any active Chamber member who is ready, willing and able to make a difference.



From left: Whitefish Chamber staff members Clint Webb, Deborah Webb, Pam Saunders, Shannon Fremont-Smith, and Executive Director Kevin Gartland.





BOARD OF DIRECTORS

Elected by the Chamber membership, this 13-member group meets monthly to oversee Chamber operations and establish policy. The Board is responsible for developing, approving and implementing the organization’s annual Program of Work and Budget.

The Chamber Board and staff actively monitor governmental matters that could impact the community or local businesses, make recommendations to the Chamber Board for approval, and initiate appropriate action.

In 2023, Chamber Board and staff members attended scores of City Council meetings, workshops, public meetings and hearings. The Board’s top priorities for 2024 include:

- Advocating for expedited implementation of the 2022 Whitefish Community Housing Roadmap;
- Working with local business owners and Housing Whitefish to assist in raising funds for the development of affordable workforce housing projects and programs;
- Encouraging the City of Whitefish and local/region transportation providers to explore the potential formation of a Regional Transit Authority, an effort to expand & improve public transit both within Whitefish and between the county’s major communities and attractions (i.e. Glacier National Park and Glacier Park International Airport);
- Work with downtown business owners to create, plan, promote and implement a new Spring season shopping/locals appreciation event.



WORKFORCE HOUSING TASK FORCE

This Chamber work group helped lead the effort to address our community’s critical shortage of affordable workforce housing. In partnership with the Whitefish City Council, the Task Force in 2016 conducted a comprehensive Workforce Housing Needs Assessment, and in 2017 spearheaded development of the Whitefish Strategic Housing Plan.

In 2024, the Task Force will focus its efforts on developing an employer-supported revenue stream to assist with the development of housing that is affordable to the Whitefish workforce.

AMBASSADORS COMMITTEE

As the name implies, this group of members are literally the “good will ambassadors” of the Whitefish Chamber, welcoming new members at Chamber events and membership functions throughout the year including Gone Fishin’ mixers, ribbon-cuttings, grand openings and special events. They work with our Membership Director to develop new member leads, assist with delivering service to existing members, and encourage all Chamber members to participate in Chamber activities and maximize their benefits.

SPECIAL EVENTS

One great way to get both involved and connected is to serve on an event committee... or to work a volunteer shift or two at one of our popular special events. The Great Northwest Oktoberfest and Christmas Stroll each have committees that meet for months in advance to help plan, promote and organize the event, and Oktoberfest alone requires help from more than 150 volunteers.

ECONOMIC DEVELOPMENT

The Chamber’s economic development efforts are spearheaded by the Chamber’s Board and Trustee members, but input from all Chamber members is needed to help identify and address issues and/or problems of major significance.

For more information on membership or to become active in the Whitefish Chamber, call (406) 862-3501.



Photo by Travis Heitmann / Heitmann Productions.

2024 Business Directory

THE LISTINGS BELOW represent the membership of the Whitefish Chamber of Commerce as of January 1, 2024. This directory lists member businesses, service providers, and professionals categorically.

See Page 76 for Alphabetical Listings. For the most current and complete listing of Chamber members, visit our website at WhitefishChamber.org.



ACCOUNTANT

Elevated Advisory & Accounting
(406) 800-1008
126 1st Ave West, Kalispell, MT 59901
elevatedaccounting.com

JA Swanson Agency
(406) 730-9005
411 Spokane Ave, Whitefish, MT 59937
jaswansonagency.com

JCCS, PC
(406) 862-2597
307 Spokane Ave, Ste 200, Whitefish, MT 59937
jccsca.com

ANIMAL HOSPITAL/PET CARE

Alpine Animal Hospital
(406) 862-2524
5820 US Hwy 93 S, Whitefish, MT 59937
alpineanimalhospital.us

Humane Society of Northwest Montana
(406) 752-7297
100 Adopt A Pet Way, Kalispell, MT 59903
humanesocietypets.com

Pets & Plants

(406) 233-9028
Whitefish & surrounding areas, Whitefish, MT
pets-and-plants.com

Three Dog Ranch
(406) 862-3913
5395 US Hwy 93 S, Whitefish, MT 59937
3dogranchmt.com

Whitefish Animal Hospital
(406) 862-3178
713 E 13th St, Whitefish, MT 59937
whitefishanimalhospital.com

APPRAISERS

LMC Jewelry Appraisal
(406) 407-2492
Serving the Flathead Valley & Beyond!
lmcjewelryappraisal.com

ARCHITECTS/ENGINEERS

Criss Gunderson Architect
(406) 573-1122
Serving the Flathead Valley
Whitefish-Architect.com

Montana Creative Architecture & Design
(406) 862-8152
158 Railway St, Whitefish, MT 59937
mt-creative.com

Payne Cole Designs
(406) 270-8789
305 2nd St E, Whitefish, MT 59937
paynecole.com

WGM GROUP
(406) 756-4848
431 1st Ave W, Kalispell, MT 59901
wgmgroup.com

ART GALLERY/FRAMING

Cawdrey Gallery
(406) 730-8680
206 Lupfer Ave, Ste 102, Whitefish, MT 59937
cawdreycastle.com

Dick Idol Signature Gallery
(406) 862-5070
238 Central Ave, Whitefish, MT 59937
dickidolgallery.com

Frame of Reference Fine Art
(406) 730-8855
235 Central Ave, Whitefish, MT 59937
frameref.com

Going to the Sun Gallery
(406) 862-2751
137 Central Ave, Whitefish, MT 59937
goingtothesungallery.org

Hockaday Museum of Art
(406) 755-5268
302 2nd Ave E, Kalispell, MT 59901
hockadaymuseum.com

Hollman Miller Gallery
(406) 730-2622
334 Central Ave, Whitefish, MT 59937
hollmanmiller.com

Whitefish Arts Festival
(406) 862-5875
820 Ashar Ave, Whitefish, MT 59937
whitefishartsfestival.org

Whitefish Pottery & Stillwater Gallery
(406) 253-3161
355 Twin Bridges Rd, Whitefish, MT 59937
whitefishpottery.com

ASSISTED LIVING/ RETIREMENT LIVING

My Glacier Village
(406) 250-8784
1103 S Main St, Kalispell, MT 59901
MyGlacierVillage.com

Springs at Whitefish
(406) 862-6322
1001 River Lakes Pkwy, Whitefish, MT 59937
thespringsliving.com/communities/montana/the-springs-at-whitefish

Whitefish Housing Authority
(406) 901-2844
100 E 4th St, Whitefish, MT 59937
whitefishhousing.org

ASSOCIATION/NOT FOR PROFIT

Backpack Assistance Program
(603) 986-9013
311 E 1st St, Whitefish, MT 59937
whitefishfridayfoodbags.org

Big Brothers Big Sisters NW Montana
(406) 752-0092
137 S Main St, Kalispell, MT 59901
bbbsnwmontana.org

Boys & Girls Club of Glacier Country
(406) 892-2697
535 4th Ave W, Columbia Falls, MT 59912
bgcglacier.org

Code Girls United
(406) 407-0201
1203 Hwy 2 W, Ste 31, Kalispell, MT 59901
codegirlsunited.org

DREAM Adaptive Recreation Inc.
(406) 885-9539
1822 Baker Ave, Whitefish, MT 59937
dreamadaptive.org

Flathead Families for Responsible Growth
(406) 862-7486
PO Box 1062, Whitefish, MT 59937
ffrgmt.org

Flathead Food Bank
(406) 314-0198
1203 Hwy 2 W, Ste 2, Kalispell, MT 59901
flatheadfoodbank.org

Freshwater Project International
(303) 358-7747
1348 Whitefish Village Dr, Whitefish, MT 59937
freshwaterintl.org

Glacier Country Tourism
(406) 532-3234
3021 Palmer St, Ste A, Missoula, MT 59808
glaciermt.com

Glacier Institute
(406) 755-1211
320 Nucleus Ave, Columbia Falls, MT 59912
glacierinstitute.org

Glacier National Park Conservancy
(406) 892-3250
402 9th St W, Columbia Falls, MT 59912
glacier.org

Glacier Skate Academy
(360) 951-6477
715 Wisconsin Ave (Stumptown Ice Den), Whitefish, MT 59937
GlacierSkateAcademy.org

Glacier Symphony and Choral
(406) 407-7000
1031 S Main St, Kalispell, MT 59901
glaciersymphony.org

Glacier Twins American Legion Baseball
(406) 396-7696
1135 E 2nd St, Whitefish, MT 59937
glaciertwinsbaseball.org

Habitat for Humanity of Flathead Valley
(406) 257-8800
2535 US Hwy 93 S, Kalispell, MT 59901
habitatflathead.org

Housing Whitefish
(406) 318-6890
PO Box 4421, Whitefish, MT 59937
housingwhitefish.org

Intermountain
(406) 755-4022
322 2nd Ave W, Ste A, Kalispell, MT 59901
intermountain.org

Job Service Kalispell
(406) 758-6200
427 1st Ave E, Kalispell, MT 59901
montanaworks.gov/job-service-montana

Land to Hand MT
(406) 616-2017
311 E 1st St B, Whitefish, MT 59937
landtohandmt.org

Montana Kayak Academy
(406) 270-1553
Serving the Flathead Valley
montanakayakacademy.com

My Glacier Village
(406) 250-8784
1103 S Main St, Kalispell, MT 59901
MyGlacierVillage.com

National Parks Conservation Association
(406) 250-5346
419 Spokane Ave, Ste 2, Whitefish, MT 59937
npca.org

North Valley Food Bank
(406) 862-5863
251 Flathead Dr, Whitefish, MT 59937
northvalleyfoodbank.org

Northwest Montana Community Land Trust
(406) 261-8831
1329 Bald Eagle Loop, Kalispell, MT 59901
nwmtclt.org

Project Whitefish Kids

(406) 471-2671
1701 Hospital Way, Whitefish, MT 59937
projectwhitefishkids.org

Rotary Club of Whitefish
Meets at the Moose Lodge
230 10th St, Whitefish, MT 59937
portal.clubrunner.ca/1873

Shepherd's Hand
(406) 260-3502
5150 River Lakes Pkwy, Whitefish, MT 59937
shepherdshand.com

Soroptimist International of Whitefish
(406) 751-2175
PO Box 1843, Whitefish, MT 59937
soroptimistwhitefish.org

The Salvation Army Kalispell
(406) 257-4357
110 Bountiful Dr, Kalispell, MT 59901
kalispell.salvationarmy.org

VFW Post 276 Whitefish
(406) 862-4949
20 Baker Ave, Whitefish, MT 59937
vfw276.org/di/vfw/v2/default.asp

Whitefish Arts Festival
(406) 862-5875
820 Ashar Ave, Whitefish, MT 59937
whitefishartsfestival.org

Whitefish Community Center
(406) 862-4923
121 2nd St E, Whitefish, MT 59937
whitefishcommunitycenter.org

Whitefish Community Foundation
(406) 863-1781
214 W 2nd St, Ste 1, Whitefish, MT 59937
whitefishcommunityfoundation.org

Whitefish Community Library
(406) 862-9914
9 Spokane Ave, Whitefish, MT 59937
whitefishlibrary.org

Whitefish Convention & Visitors Bureau
(406) 862-3390
100 2nd St E, Ste 305 (Riverside Plaza Building), Whitefish, MT 59937
explorewhitefish.com

Whitefish Lake Institute
(406) 862-4327
550 E 1st St, Ste 103, Whitefish, MT 59937
whitefishlake.org

Whitefish Legacy Partners - The Whitefish Trl
(406) 862-3880
525 Railway St, Ste 206, Whitefish, MT 59937
whitefishlegacy.org

Whitefish Moose Lodge #642
(406) 862-2669
230 W 10th St, Whitefish, MT 59937
facebook.com/WhitefishMooseLodge642

Whitefish School Dist. Education Fdn
(406) 862-1276
Whitefish, MT 59937
whitefisheducationfoundation.org

Whitefish Winter Carnival
(406) 253-6320
whitefishwintercarnival.com

Wild Montana
(406) 233-9223
80 S Warren St, Helena, MT 59601
wildmontana.org

ATTORNEYS

Frampton Purdy Law Firm
(406) 862-9600
530 W 19th St, Ste 301, Whitefish, MT 59937
framptonpurdy.com

Gersh, Simpson & Joos, PLLP
(406) 862-7800
121 Wisconsin Ave, Whitefish, MT 59937
bigskyyattorneys.com

Gravis Law
(406) 393-8191
911 Wisconsin Ave, Ste 201, Whitefish, MT 59937
gravislaw.com/law-office-locations/whitefish-law-office

Keaty Patent Firm
(800) 899-0039
6008 St Moritz Dr, Unit J, Whitefish, MT 59937
keatypatentfirm.com

Leisher & Landsiedel PC
(406) 880-4416
712 Cedar St, Whitefish, MT 59937-3446
landl.law

Montana Work Comp Solutions
(888) 779-1898
317 Central Ave, Ste 201B, Whitefish, MT 59937
mtworkcomplawyer.com

AUTO BODY SHOP/PARTS/TIRES

Hill Brothers Auto Body & Towing
(406) 863-1115
5845 US Hwy 93 S, Whitefish, MT 59937
hillbrothersautobody.com

Howie's Tire & Alignment
(406) 862-6666
6470 US Hwy 93 S, Whitefish, MT 59937
howiestire.com

Les Schwab Tire Center
(406) 862-4523
6355 US Hwy 93 S, Whitefish, MT 59937
lesschwab.com

Napa-Whitefish/Kalispell Auto Parts
(406) 862-4550
6476 US Hwy 93 S, Whitefish, MT 59937
napaonline.com/mt/whitefish

AUTO/RV DEALERS & SERVICE

Bergeson RV
(406) 755-3890
4095 US Hwy 93 N, Kalispell, MT 59901
bergesonrv.com

Don "K" Whitefish
(406) 862-2571
6219 US Hwy 93 S, Whitefish, MT 59937
donk.com

Kalispell Toyota
(406) 755-6060
2845 US Hwy 93 S, Kalispell, MT 59901
kalispelltoyota.com

Reggie's Quick Lube
(406) 862-8233
713 Spokane Ave, Whitefish, MT 59937
reggiesquicklube.com

Whitefish Marine & RV
(406) 862-8594
5960 US Hwy 93 S, Whitefish, MT 59937
whitefishmarine.com

Wolf's Auto At Whitefish
(406) 730-2600
6331 US Hwy 93 S, Whitefish, MT 59937
wolfautogroup.com

B&B/INN

Garden Wall Inn
(406) 862-3440
504 Spokane Ave, Whitefish, MT 59937
gardenwallinn.com

BAKERY

Fleur Bake Shop
(406) 730-8486
103 Central Ave, Whitefish, MT 59937
fleurbakeshop.com

BAR & GRILL

Bulldog Saloon & Grill
(406) 862-5601
144 Central Ave, Whitefish, MT 59937
fart-slobber.com

Craggy Range Bar & Grill
(406) 862-7550
10 Central Ave, Whitefish, MT 59937
thecraggyrange.com

Great Northern Bar & Grill
(406) 862-2816
27 Central Ave, Whitefish, MT 59937
greatnorthernbar.com

The Remington Bar
(406) 862-0017
130 Central Ave, Whitefish, MT 59937
remingtonbar.com

The Roof-Top Garden at 101 CENTRAL
(406) 862-8150
101 Central Ave, Whitefish, MT 59937
101centralwhitefish.com

VFW Post 276 Whitefish
(406) 862-4949
20 Baker Ave, Whitefish, MT 59937
vfw276.org/di/vfw/v2/default.asp

BEAUTY/SALON/SPA

Flathead Contour Spa
(406) 730-1510
566 Spokane Ave, Whitefish, MT 59937
flatheadcontourspa.com

Natural Elements Massage and Spa
(406) 270-4223
6475 US Hwy 93 S Ste 22, Whitefish, MT 59937
naturalelementsmassage.net

Vibe Wellness Lounge
(406) 730-1511
118 Central Ave, Whitefish, MT 59937
vibewhitefish.com

Whitefish Plastic Surgery & Med Spa
(406) 862-6808
5850 US Hwy 93 S, Whitefish, MT 59937
whitefishplasticsurgery.com

BREWERY/DISTILLERY

Blackstar Serving Jeremiah Johnson Beer
(406) 730-1480
2 Central Ave, Whitefish, MT 59937
blackstarmt.com

Glacier Distilling Company
(406) 387-9887
10237 Hwy 2 E, Coram, MT 59913
glacierdistilling.com

Portal Rum
(406) 253-7357
Serving Montana
portalspirits.com

BUSINESS

Spring Creek Development/Honor Bound LLC
(602) 317-1731
2375 Mountain Shadows Dr, Whitefish, MT 59937

BUSINESS SERVICES

All Day \$49 Montana Registered Agent
(406) 552-0004
1001 S Main St, Ste 49, Kalispell, MT 59901
49dollarmontanaregisteredagent.com/montana/llc

Complete Restoration LLC
(406) 752-6653
110 S Cedar Dr, Ste D, Kalispell, MT 59901
completerestorationllc.com

Echo Networks
(406) 831-1820
Serving the Flathead Valley
echonet.works

Express Employment Professionals
(406) 257-2255
4 Sunset Plaza, Ste 101, Kalispell, MT 59901
expresspros.com/kalispellmt

Eyehear Technology Group
(406) 752-3536
22 Lupfer Ave, Whitefish, MT 59937
eyehear.us

First Call Computer Solutions
(406) 540-1969
500 N Higgins, Ste 201, Missoula, MT 59801
firstsolution.com

Flathead Electric Cooperative
(406) 751-4483
2510 Hwy 2 E, Kalispell, MT 59901
flatheadelectric.com

Global Archives Inc.
(406) 420-2424
964d Demersville Rd, Kalispell, MT 59901
globalarchives.net

Heartland Payment Systems
(406) 607-0797
Serving the Flathead Valley
heartland.us

Installation Delivery & Storage LLC
(406) 755-0983
Serving You Nationwide, Kalispell, MT
idsdel.com

InterBel
(406) 889-3311
300 Dewey Ave E, Eureka, MT 59917
interbel.com

J2 Business Products
(406) 752-8520
700 Sunset Blvd, Kalispell, MT 59901
j2op.com

JMac Productions
(406) 499-6292
Serving the Flathead Valley
jmacvideo.com

Keaty Patent Firm
(800) 899-0039
6008 St Moritz Dr, Unit J, Whitefish, MT 59937
keatypatentfirm.com

Linx Solutions
(406) 707-6067
6479 US Hwy 93 S, #114, Whitefish, MT 59937
linx-ai.com

Mesa Moving & Storage
(406) 309-6460
5020 US Hwy 93 S, Whitefish, MT 59937
mesamoving.com

Minuteman Press - Flathead Valley
(406) 752-8720
65 8th Ave WN, Kalispell, MT 59901
mt202.minuteman.com

Monday Maintenance & Home Care
(406) 250-7769
Serving the Flathead Valley
mondaymaintenance.com

Montana West Economic Development
(406) 257-7711
44 2nd Ave W, Kalispell, MT 59901
dobusinessinmontana.com

Mr. Hankey's Porta Potties
(406) 261-9268
Serving the Flathead Valley

Payroc
(866) 863-9977
7840 Graphics Dr, Ste 200, Tinley Park, IL 60477
payroc.com

Pets & Plants
(406) 233-9028
Whitefish & surrounding areas, Whitefish, MT
pets-and-plants.com

Small Business Development Ctr - Kalispell
(406) 756-3836
777 Grandview Dr, Kalispell, MT 59901
sbdc.mt.gov/kalispell

The UPS Store
(406) 862-8300
704 C E 13th St, Whitefish, MT 59937
locations.theupsstore.com/mt/whitefish/704c-e-13th-st

Whitefish Concierge
(406) 314-0046
Whitefish, Kalispell, & Columbia Falls
whitefish-concierge.com

ZenBusiness
(512) 765-4985
5511 Parkcrest Dr, Ste 103, Austin, TX 78731
zenbusiness.com/montana-llc

CABINS/COTTAGES

2 Cranes Cabins
(406) 210-6165
1891 Tamarack Lane, Columbia Falls, MT 59912
2cranesmt.com

406 Glacier Cabins
(406) 219-7447
7547 US Hwy 2 E, Columbia Falls, MT 59912
406GlacierCabins.com

BaseGlamp
767 Lupfer Rd, Whitefish, MT 59937
baseglamp.com

Clydesdale Outpost
(406) 407-4488
100 Outpost Dr, Whitefish, MT 59937
clydesdaleoutpost.com

Firefly Horse Co Wellness Retreat Center
(406) 314-7185
1274 Columbia Falls Stg, Columbia Falls, MT 59912
fireflyhorseco.com

Glacier Peaks RV Park & Campground
(406) 892-0298
3185 Hwy 40 W, Columbia Falls, MT 59912
glacierpeaksrvpark.com

Glacier Raft Company
(406) 888-5454
12400 Hwy 2 E, West Glacier, MT 59936
glacierraftco.com

Haymoon Resort
(406) 730-8786
1845 Hodgson Rd, Whitefish, MT 59937
haymoonresort.org

I Love Whitefish LLC
(406) 309-3394
231 E 1st St, Ste E, Whitefish, MT 59937
ilovewhitefish.com

Indian Springs Montana
(406) 889-5056
77 Indian Springs Rd, Eureka, MT 59917
indianspringsmontana.com

North Forty Resort
(406) 862-7740
3765 Hwy 40 W, Columbia Falls, MT 59912
northfortyresort.com

Reclusive Moose Cabins
(406) 250-1576
4855 Blankenship Rd, Columbia Falls, MT 59912
reclusivemoosecabins.com

River Meadow Ranch
(410) 365-9587
3195 W Valley Dr, Whitefish, MT 59937
rivermeadowranch.com

Summit Mountain Lodge & Steakhouse
(406) 226-9319
16900 Hwy 2 E, Essex, MT 59906
(10 minutes from E Glacier)

summitmtnlodge.com

The Cabins at Whitefish
(406) 212-0263
1331 Nelson Lane, Whitefish, MT 59937
whitefishluxurycabins.com

Triple G's Resort
(406) 888-5040
13951 US Hwy 2, Essex, MT 59916
TripleGsResort.com

Whitefish Escapes
(800) 870-1292
334 Central Ave, Ste C, Whitefish, MT 59937
WhitefishEscapes.com

CAMPGROUND/RV

Columbia Falls RV Park
(406) 892-1122
103 US Hwy 2 E, Columbia Falls, MT 59912
columbiafallsrvpark.com

Glacier Peaks RV Park & Campground
(406) 892-0298
3185 Hwy 40 W, Columbia Falls, MT 59912
glacierpeaksrvpark.com

Indian Springs Montana
(406) 889-5056
77 Indian Springs Rd, Eureka, MT 59917
indianspringsmontana.com

Whispering Pines RV Park
(406) 897-0945
265 Kinnikinnick Ln, Columbia Falls, MT 59912
wpinesrv.com

Whitefish Bike Retreat

(406) 260-0274
855 Beaver Lake Rd, Whitefish, MT 59937
whitefishbikeretreat.com

Whitefish RV Park

(406) 862-7275
6404 US Hwy 93 S, Whitefish, MT 59937
whitefishrvpark.com

CAR RENTAL

Budget Rent-a-Car

(406) 755-7500
4170 Hwy 2E, Kalispell, MT 59901
budget.com

Dollar Rent A Car

(406) 892-0009
5506 Hwy 2 W, Columbia Falls, MT 59912
dollar.com

Don "K" Whitefish

(406) 862-2571
6219 US Hwy 93 S, Whitefish, MT 59937
donk.com

Hertz/Rocky Mountain Transportation

(406) 863-1200
1410 Edgewood Dr E, Whitefish, MT 59937
rockymountaintrans.com

CASINO

Buster's Liquor & Casino

(406) 862-5543
6155 US Hwy 93 S, Whitefish, MT 59937
facebook.com/grizzlydenbar

VFW Post 276 Whitefish

(406) 862-4949
20 Baker Ave, Whitefish, MT 59937
vfw276.org/di/vfw/v2/default.asp

CATERER/MOBILE

406 BBQ

(808) 398-8773
Serving the Flathead Valley, Mobile Service
406-bbq.com

Dancing Burro LLC

(406) 250-7185
Serving the Flathead Valley
monikamarieparis.wixsite.com/thedancingburro

Dave's Gelato, LLC

(406) 909-0538
Serving the Flathead Valley
davesgelato.com

KnucklHed BBQ

(406) 871-4155
Serving the Flathead Valley
KnucklHedBBQ.com

Montana Mountain Dawgs

(702) 521-6037
Serving the Flathead Valley
facebook.com/montanamtdawgs

Piggyback Barbecue

(406) 863-9895
102 Wisconsin Ave, Whitefish, MT 59937
piggybackbbq.com

Piroshki Palace

(406) 750-6531
Serving the Flathead Valley, Mobile Food Truck
piroshkipalace.com

The Chef Guys

(406) 260-1225
Serving the State of Montana
thechefguys.com

The House of S&M

(406) 686-2202
7 1st Ave E, Ste 2, Kalispell, MT 59901
thehouseofsm.com

Wasabi Sushi Bar

(406) 863-9283
419 2nd St E, Whitefish, MT 59937
wasabimt.com

CHAMBERS OF COMMERCE

Bigfork Area Chamber of Commerce

(406) 837-5888
8155 Mt Hwy 35, Bigfork, MT 59911
bigfork.org

Columbia Falls Chamber of Commerce

892-2072
233 13th Street E, Columbia Falls, MT 59912
columbiafallschamber.com

Eureka Area Chamber of Commerce

(406) 297-4636
11 Dewey Ave, Eureka, MT 59917
welcome2eureka.com

Evergreen Chamber of Commerce

(406) 885-1212
Kalispell, MT 59901
evergreencocf.com/index.html

Kalispell Area Chamber of Commerce

(406) 758-2803
15 Depot Park, Kalispell, MT 59901
kalispellchamber.com

Lakeside - Somers Chamber of Commerce

(406) 471-7371
PO Box 177, Lakeside, MT 59922
lakesidesomers.org

Montana Chamber of Commerce

(406) 431-3248
616 Helena Ave, Ste 300, Helena, MT 59624
chamberchoices.com

Whitefish Chamber of Commerce

(406) 862-3501
505 East Second St, Whitefish, MT 59937
whitefishchamber.org

CHIROPRACTOR

Compass Chiropractic

(406) 863-2658
704 E 13th St, Ste E, Whitefish, MT 59937
compasschirof.com

Gislason Family Chiropractic/GFC, Inc.

(406) 862-9700
5875 US Hwy 93 S, Ste A, Whitefish, MT 59937
whitefishchiropractor.com

Two Sparrows Family Chiropractic & Wellness

(406) 730-8569
559 Edgewood Pl, Whitefish, MT 59937
twosparrowsfcw.com

Whitefish Chiropractic Center

(406) 862-2121
5938 US Hwy 93 S, Whitefish, MT 59937
whitefishchiropracticcenter.com

COFFEE/BEVERAGE/TEA

Boudoir Bar Café

(406) 862-3762
224 Central Ave, Ste A, Whitefish, MT 59937
boudoirbarcafe.com

Flathead Bubbles & Boba

(909) 262-3447
Serving the Flathead Valley
flatheadboba.com

Fleur Bake Shop

(406) 730-8486
103 Central Ave, Whitefish, MT 59937
fleurbakeshop.com

Folklore Coffee/Ascend Coffee Co.

(406) 730-1020
403 E 2nd St, Ste 104, Whitefish, MT 59937
folklorecoffeewf.com

Montana Coffee Traders

(406) 862-7667
110 Central Ave, Whitefish, MT 59937
coffeetraders.com

COMMERCIAL/REAL ESTATE DEVELOPERS

Nalty Real Estate & Property Mgt LLC

(406) 249-4028
1644 E Laddoos Ave, Queen Creek, AZ 85140
naltyrealestate.com

Spring Creek Development/ Honor Bound LLC

(602) 317-1731
2375 Mountain Shadows Dr, Whitefish, MT 59937
Westcraft Homes
(406) 257-8249
315 Parkway Dr, Kalispell, MT 59901
westcrafthomes.com

COMPUTER/INTERNET

Endpoint Utility Corp

(406) 884-2420
208 1st Ave E, Kalispell, MT 59901
endpointutilitycorp.com

First Call Computer Solutions

(406) 540-1969
500 N Higgins, Ste 201, Missoula, MT 59801
firstsolutio.com

InterBel

(406) 889-3311
300 Dewey Ave E, Eureka, MT 59917
interbel.com

Montana Sky Networks, Inc.

(406) 752-4335
1286 Burns Way, Kalispell, MT 59901
montanasky.net

The ZaneRay Group

(406) 863-8000
643 Denver St, Ste 200, Whitefish, MT 59937
zoneray.com

CONDOS/HOMES

Five Star Rentals of Montana

(406) 862-5994
704 Baker Ave, Whitefish, MT 59937
fivestarentals.com

I Love Whitefish LLC

(406) 309-3394
231 E 1st St, Ste E, Whitefish, MT 59937
ilovewhitefish.com

IBEX Properties LLC,

(406) 261-1971
403 E 2nd St, Ste 105, Whitefish, MT 59937
ibexvacationrentals.com

Meadow Lake Resort

(406) 892-8700
100 St. Andrews Dr, Columbia Falls, MT 59912
meadowlake.com

Stay Montana

(888) 871-7856
100 2nd St E, Ste 301, Whitefish, MT 59937
staymontana.com

Whitefish Downtown Suites

(406) 890-9776
115 Central Ave, Whitefish, MT 59937
whitefishdowntownsuites.com

Whitefish Escapes

(800) 870-1292
334 Central Ave, Ste C, Whitefish, MT 59937
WhitefishEscapes.com

Whitefish Mountain Resort

(406) 862-2900
3910 Big Mountain Rd, Whitefish, MT 59937
skiwhitefish.com

CONSTRUCTION

Bear Mountain Builders, Inc.

(406) 862-3302
623 Woodland Pl, Whitefish, MT 59937
bearmountainbuilders.com

Creative Combinations Montana

(406) 599-8331
Serving the Flathead Valley
creativecombinationsmt.com

Cutting Edge Excavation LLC

(406) 755-0001
3845 Hwy 40, Columbia Falls, MT 59912

DP Doors & Millwork, LLC

(513) 981-8600
Serving the Flathead Valley
dpdoorsmt.com

Frontier Builders at Whitefish

(406) 730-1060
20 W 2nd St, Whitefish, MT 59937
frontierbuildersatwhitefish.com
Glacier Roofing & Exteriors
(406) 303-3563
220 S Complex Dr, Ste 101, Kalispell, MT 59901
myglacierhome.com

High Country Builders

(406) 863-9511
660 Lodgepole Rd, Whitefish, MT 59937
highcountrybuilders.com

High Line Electric Inc.

(406) 249-8489
1508 Woodland Ave, Kalispell, MT 59901
highlineelec.com

Keri Wood Floors DBA 406 Flooring

(406) 862-7917
6050 US Hwy 93 S, Whitefish, MT 59937
keriwood.net

Malmquist Construction

(406) 862-7846
100 Baker Ave, Whitefish, MT 59937
malmquist.com

Mindful Designs, Inc.

(406) 863-9177
118 W 2nd St, Whitefish, MT 59937
mindfuldesignsinc.com

Montana Build, Inc.

(406) 862-4975
3585 Hwy 40 W, Columbia Falls, MT 59912
montanabuild.com

Nelson's Ace Handyman Services

(406) 730-1770
6490 US Hwy 93 S, Whitefish, MT 59937
acehandymanservices.com/offices/flathead-county

Seven Hills Construction

(406) 552-0737
830 Edgewood Pl, Whitefish, MT 59937
SevenHillsMT.com

Star Electric

(406) 871-7005
1061 Prospector Trl, Kalispell, MT 59901
StarElectricMT.com

Westcraft Homes

(406) 257-8249
315 Parkway Dr, Kalispell, MT 59901
westcrafthomes.com

CONSULTANTS

KIRBY Environmental

(406) 250-6902
101 Canyon View, Columbia Falls, MT 59912
kirbyenvironmental.com

DANCE/TUMBLING STUDIO

Feat by Feet Youth Tap Ensemble & Tap School

(406) 270-5806
1040 Creekview Dr, Whitefish, MT 59937
featbyfeet.com

DENTAL

Dalen Dental Clinic

(406) 862-4301
6345 US Hwy 93 S, Whitefish, MT 59937
dalendentalclinic.com

Stebbins Dental Studio

(406) 862-3503
401 Baker Ave, Whitefish, MT 59937
stebbinsdentalstudio.com

DIRECTORY

Ziplocal

(801) 722-1332
ziplocal.com

DISPENSARY

406 Pharmacy

(406) 730-1227
5895 US Hwy 93 S, Whitefish, MT 59937
406pharmacy.com

Big Mountain Botanicals
(406) 730-2107
5932 US Hwy 93 S, Whitefish, MT 59937
bigmountainbotanicals.com

Cannabis Counter
(406) 299-5555
1200 Voerman Rd, Whitefish, MT 59937
cannabiscounter.com

Dire Need Cannabis
(406) 862-6006
845 Wisconsin Ave, Unit C, Whitefish, MT 59937
direneedmt.com

Groove Solventless
(406) 730-2261
130 Lupfer Ave, Whitefish, MT 59937
groovesolventless.com

Mission Mountain Organics
(406) 730-2088
600 E 8th St, Whitefish, MT 59937
missionmountainorganics.com

Tamarack Cannabis
(406) 730-2599
235 E 1st St, Whitefish, MT 59937
tamarackcannabis.com

DISTRIBUTOR

George's Distributing, Inc.
(406) 442-3980
PO Box 1126, Helena, MT 59624
georgesdistributing.com

Summit Beverage
(406) 752-1455
175 School House Loop, Kalispell, MT 59901
summitbeverage.com

EMPLOYMENT AGENCY

Express Employment Professionals
(406) 257-2255
4 Sunset Plaza, Ste 101, Kalispell, MT 59901
expresspros.com/kalispellmt

Job Service Kalispell
(406) 758-6200
427 1st Ave E, Kalispell, MT 59901
montanaworks.gov/job-service-montana

ENGINEERING

Morrison-Maierle
(406) 752-2216
172 Timberwolf Pkwy, Kalispell, MT 59901
m-m.net

Sókn Engineering
(406) 212-7101
5098 US Hwy 93, Whitefish, MT 59937
soknengineering.com

WGM GROUP
(406) 756-4848
431 1st Ave W, Kalispell, MT 59901
wgmgroupp.com

ENTERTAINMENT

Amazing Place Music
(406) 471-0851
Whitefish, MT 59937
amazingplacemusic.com

Brash Rodeo
(406) 250-5110
Columbia Falls, MT 59912
glaciercountryrodeo.com

Glacier Range Riders
(406) 519-4115
25 McDermott Ln, Kalispell, MT 59901
gorangeriders.com/landing/index

Glacier Twins American Legion Baseball
(406) 396-7696
1135 E 2nd St, Whitefish, MT 59937
glaciertwinsbaseball.org

Herb & Omni at 101 CENTRAL
(406) 862-8150
101 Central Ave, Whitefish, MT 59937
101centralwhitefish.com

Merie Productions
(917) 673-4988
Serving the Flathead Valley

Rebecca Farms
(406) 261-0117
400 Glenwood Rd, Whitefish, MT 59937
rebeccafarm.org

Stumptown Art Studio
(406) 862-5929
145 Central Ave, Whitefish, MT 59937
stumptownartstudio.org

The Second Story At 101 CENTRAL
(406) 862-8150
101 Central Ave, Whitefish, MT 59937
101centralwhitefish.com

Under the Big Sky
(888) 201-2414
1875 Voerman Rd, Whitefish, MT 59937
underthebigskyfest.com

Whitefish Songwriter Festival
(206) 713-3000
PO Box 1800, Whitefish, MT 59937
whitefishsongwriterfestival.org

ENVIRONMENTAL - RIVER RESTORATION

River Design Group, Inc.
(406) 862-4927
236 Wisconsin Ave, Whitefish, MT 59937
riverdesigngroup.com

EVENT CENTERS/VENUES

Firefly Horse Co. Wellness Retreat Center
(406) 314-7185
1274 Columbia Falls Stg, Columbia Falls, MT 59912
fireflyhorseco.com

Flathead Valley Community College
(406) 756-3822
777 Grandview Dr, Kalispell, MT 59901
fvcc.edu

Grouse Mountain Lodge
(406) 862-3000
2 Fairway Dr, Whitefish, MT 59937
grousemountainlodge.com

Haymoon Resort
(406) 730-8786
1845 Hodgson Rd, Whitefish, MT 59937
haymoonresort.org

iRent Everything
(406) 416-5607
Serving the Flathead Valley
iRentEverything.com

The Patio
(406) 200-8127
204 Wisconsin Ave, Whitefish, MT 59937
thepatiowhitefish.com

Under the Big Sky
(888) 201-2414
1875 Voerman Rd, Whitefish, MT 59937
underthebigskyfest.com

Whitefish Community Center
(406) 862-4923
121 2nd St E, Whitefish, MT 59937
whitefishcommunitycenter.org

Whitefish Moose Lodge #642
(406) 862-2669
230 W 10th St, Whitefish, MT 59937
facebook.com/WhitefishMooseLodge642

FINANCIAL INSTITUTION

American Bank
(406) 862-1850
140 Baker Ave, Whitefish, MT 59937
americanbankmontana.com

First Interstate Bank
(406) 863-8888
306 Spokane Ave, Whitefish, MT 59937
firstinterstatebank.com

Glacier Bank
(406) 863-6300
319 2nd St E, Whitefish, MT 59937
glacierbank.com

Park Side Credit Union
(406) 862-2652
1300 Baker Ave, Whitefish, MT 59937
parksidefcu.com

Stockman Bank of Montana
(406) 863-7900
6588 US Hwy 93, Whitefish, MT 59937
stockmanbank.com

Three Rivers Bank
(406) 755-4271
6329 US Hwy 93 S, Whitefish, MT 59937
threeriversbankmontana.com

Whitefish Credit Union
(406) 862-3525
300 Baker Ave, Whitefish, MT 59937
whitefishcu.com

FINANCIAL/INVESTMENTS

D.A. Davidson & Co.
(406) 862-9390
201 2nd St E, Ste A, Whitefish, MT 59937
dadavidson.com

Edward Jones - FA: Jake Armstrong
(406) 862-3511
120 Lupfer Ave, Whitefish, MT 59937
edwardjones.com/jake-armstrong

Edward Jones - Joel Pemberton, AAMS
(406) 862-5454
807 Spokane Ave, Ste 500, Whitefish, MT 59937
edwardjones.com/joel-pemberton

Edward Jones - Samuel Roloff
(406) 730-3940
401 Baker Ave, Ste C, Whitefish, MT 59937
edwardjones.com/samuel-roloff

HeartStone Advisors
(406) 862-3795
2 O'Brien Ave, Whitefish, MT 59937
heartstoneadvisors.com

Merit Financial Advisors
(406) 890-6344
1205 S Main St, Ste 325, Kalispell, MT 59901
meritfinancialadvisors.com

Merrill Lynch
(406) 863-1510
142 Baker Ave, Whitefish, MT 59937
fa.ml.com/montana/whitefish/short-carbo-mclclarty

Noble Wealth Management
(406) 752-7232
6410 US Hwy 93 S, Whitefish, MT 59937
noblewealthmanagementmt.com

Stack Financial Management
(406) 862-8000
625 Wisconsin Ave, Whitefish, MT 59937
stackfinancialmanagement.com

Two Bear Capital
(406) 249-0637
1005 Baker Ave Suite A, Whitefish, MT 59937
twobearcapital.com

Wells Fargo Bank
(406) 756-4000
2350 US Hwy 93 N, Kalispell, MT 59901
wellsfargo.com

FINANCIAL/MORTGAGE

Bay Equity Home Loans
(406) 206-7860
807 Spokane Ave, Ste 201, Whitefish, MT 59937
bayequityhomeloans.com/kalispell

Black Diamond Mortgage Corporation
(406) 862-4999
307 Spokane Ave, Ste 103, Whitefish, MT 59937
blackdiamondmortgage.com

Cross Country Mortgage - Whitefish
(406) 730-6612
1581 Baker Ave, Ste B, Whitefish, MT 59937
crosscountrymortgage.com

Flathead Valley Mortgage LLC
(406) 426-1673
729 Nucleus Ave, Ste D, Columbia Falls, MT 59912
flatheadvalleymortgage.com

Mann Mortgage, LLC
(406) 863-3200
1222 Whitefish Stage, Kalispell, MT 59901
kalispell.mannmortgage.com

FLORIST/NURSERY

Columbia Nursery
(406) 892-0339
2544 9th St W, Columbia Falls, MT 59912-4423
columbiafallsnursery.com

Flowers By Hansen
(406) 752-1313
1297 N Meridian Rd, Kalispell, MT 59901
flowersbyhansen.com

Hooper's Garden Center
(406) 752-2770
2205 Mt Hwy 35 E, Kalispell, MT 59901
hoopersgarden.com

Plant Land
(406) 756-7568
1008 US Hwy 2 E, Kalispell, MT 59901
plant-land.com

FUNERAL DIRECTOR

Austin Funeral & Cremation Services
(406) 862-4040
807 Spokane Ave, Ste 300, Whitefish, MT 59937
austinhf.com

GOLF COURSE

Indian Springs Montana
(406) 889-5056
77 Indian Springs Rd, Eureka, MT 59917
indianspringsmontana.com

Northern Pines Golf Club
(406) 751-1950
3230 US Hwy 93 N, Kalispell, MT 59901
northernpinesgolfclub.com

Whitefish Lake Golf Club
(406) 862-5960
1200 US Hwy 93 N, Whitefish, MT 59937
golfwhitefish.com

Wilderness Club
(406) 889-6501
1885 Sophie Lake Rd, Eureka, MT 59917
wildernessclubmontana.com

GOVERNMENT OFFICE

City of Whitefish
(406) 863-2400
418 E 2nd St, Whitefish, MT 59937
cityofwhitefish.org

Flathead County Commissioners Office
(406) 758-5503
800 S Main Ste 302, Kalispell, MT 59901
flathead.mt.gov

Flathead National Forest
(406) 758-5208
650 Wolfpack Way, Kalispell, MT 59901
recreation.gov/search?inventory_type=camping

Montana Fish, Wildlife & Parks
(406) 752-5501
490 N Meridian Rd, Kalispell, MT 59901
fwp.mt.gov

Whitefish Fire Department
(406) 863-2491
275 Flathead Avenue, Whitefish, MT 59937

GRAPHIC DESIGN

Adobe
(408) 753-5826
345 Park Ave, San Jose, CA 95110-2704
adobe.com/acrobat/online.html

Copper Top Designs
(406) 253-6441
Serving the Flathead Valley
coppertopcollective.com

Hagadone Media Montana
(406) 758-4410
7274 E Idaho St, Kalispell, MT 59901
hagadonedigitalmontana.com

Northern Design Studio

(718) 610-9924
Serving the Flathead Valley
northern.studio

Sky Vault Media

(406) 471-3845
1354 Airport Rd, Kalispell, MT 59901
skyvaultmedia.com

Zen Garden Graphic Design

(406) 253-1439
Serving the Flathead Valley & Beyond!
zengardengraphicdesign.com

GROCERY/WINE

Alpine Village Market

(406) 862-5025
721 Wisconsin Ave, Whitefish, MT 59937
facebook.com/alpinevillagemarket

Markus Community Market

(406) 862-7258
9 Baker Ave, Whitefish, MT 59937
markuscommunitymarket.com

Safeway

(406) 862-3006
6580 US Hwy 93 S, Whitefish, MT 59937
local.safeway.com

Super 1 Foods

(406) 862-2222
6475 US Hwy 93 S, Whitefish, MT 59937
super1foods.net

Third Street Market

(406) 862-5054
244 Spokane Ave, Whitefish, MT 59937
thirdstreetmarket.com

Whitefish Liquor Store

(406) 862-4470
239 Baker Ave, Whitefish, MT 59937
whitefishliquor.com

Whitefish Westside Market/Cenex

(406) 862-4535
145 2nd St W, Whitefish, MT 59937
whitefishwestsidemarket.com

HARDWARE STORE

Nelson's Ace Hardware

(406) 862-3573
6490 US Hwy 93 S, Whitefish, MT 59937
acehardware.com/store-details/07568

Western Building Center

(406) 862-2545
6130 US Hwy 93 S, Whitefish, MT 59937
westernbuildingcenter.com

HEALTH & FITNESS

Advanced Health, PLLC

(406) 471-3181
5938 US Hwy 93 S, Whitefish, MT 59937
advancedhealthmt.com

BusyBee IV Hydration & Wellness

(406) 201-9378
204 Wisconsin Ave, Whitefish, MT 59937
busybee-iv.com

CJWellnessMT

(406) 250-5690
Digital & online presence, Whitefish, MT 59937
linktr.ee/CJWellnessMT

Greater Valley Health Center

(406) 607-4900
1035 1st Ave W, Ste 210, Kalispell, MT 59901
greatervalleyhealth.org

Luxury Service, Yoga & Wellness Training LLC

(910) 269-8710
By Appointment Only, Whitefish, MT 59937
BodyConnectHealing.com

Montana Forest Bathing

(406) 270-1689
Serving the Flathead Valley
mtforestbathing.com

PEAK Fit MT

(406) 901-0111
6550 US Hwy 93, Ste 102B, Whitefish, MT 59937
peakfitmt.com

Physio Whitefish

(406) 730-2224
214 E 2nd St, Ste 102/103, Whitefish, MT 59937
physiowhitefish.com

Shanti Yoga

(406) 862-1885
235 Central Ave, Whitefish, MT 59937
shantiyogamontana.com

SpiritWorks Herb Farm & Retreat Center

(406) 260-7098
127 Hideaway Trl, Whitefish, MT 59937
spiritworkstrilogy.com

The IV Element

(503) 396-6314
124 Central Ave, Whitefish, MT 59937
TheIVElementProject.com

The Sawbuck Do Jang

(406) 862-8288
22 Spokane Ave, Whitefish, MT 59937
sawbuckdojang.com

The Wave Aquatic & Fitness Center

(406) 862-2444
1250 Baker Ave, Whitefish, MT 59937
whitefishwave.com

Whitefish Wellness

(406) 212-9014
913 Wisconsin Ave, Ste 103, Whitefish, MT 59937
whitefishwellness.com

HEALTH FOOD & SUPPLEMENTS

Cannabis Counter

(406) 299-5555
1200 Voerman Rd, Whitefish, MT 59937
cannabiscounter.com

Haskill Creek

(406) 201-2222
1202 Voerman Rd, Whitefish, MT 59937
haskillcreekfarms.com

Save Farmland

1202 Voerman Rd, Whitefish, MT 59937
give.savefarmland.org/give/349253/#/!
donation/checkout

Tamarack Cannabis

(406) 730-2599
235 E 1st St, Whitefish, MT 59937
tamarackcannabis.com

Third Street Market

(406) 862-5054
244 Spokane Ave, Whitefish, MT 59937
thirdstreetmarket.com

HOME AUTOMATION

Alpen Haus Technology LLC.

(512) 584-0164
736 S Main, Kalispell, MT 59901
alpenhaustech.com

Eyehear Technology Group

(406) 752-3536
22 Lupfer Ave, Whitefish, MT 59937
eyehear.us

HOTEL

Après Whitefish

(406) 862-8255
800 Spokane Ave, Whitefish, MT 59937
apreswhitefish.com

Baymont by Wyndham

(406) 862-4020
6390 US Hwy 93 S, Whitefish, MT 59937
wyndhamhotels.com/hotels/52258

Best Western Rocky Mountain Lodge

(406) 862-2569
6510 US Hwy 93 S, Whitefish, MT 59937
rockymtnlodge.com

Chalet Inn

(406) 862-5581
6430 US Hwy 93 S, Whitefish, MT 59937
chaletinn.co

Duck Inn Lodge

(406) 862-3825
1305 Columbia Ave, Whitefish, MT 59937
duckinn.com

Hampton Inn & Suites

(406) 730-8901
6340 US Hwy 93 S, Whitefish, MT 59937
hampton.com

Kandahar Lodge at Whitefish Mtn Resort

(406) 862-6098
3824 Big Mountain Rd, Whitefish, MT 59937
kandaharlodge.com

Pine Lodge on Whitefish River

(406) 862-7600
920 Spokane Ave, Whitefish, MT 59937
thepinelodge.com

The Firebrand Hotel

(406) 863-1900
650 E 3rd St, Whitefish, MT 59937
firebrandhotel.com

TownePlace Suites by Marriott

(406) 890-2053
300 Akers Ln, Whitefish, MT 59937
marriott.com

Wonderstone at Glacier

(406) 892-0888
7336 Hwy 2 E, Columbia Falls, MT 59912
wonderstoneusa.com

INDIVIDUAL

Colleen & Dave Turner

Dick & Gayle Graf

Jim & Karen Morrell

Julie Walz

Karen Beckley

Ken & Cindy Stein

Matt Rottenberg

Rod & Cathy Juno

INSURANCE

Aflac

(304) 476-4075
Serving the Flathead Valley
aflac.com

Emily Rindal Insurance Agency, Inc.

(406) 730-3077
903 Spokane Ave, Ste 1, Whitefish, MT 59937
agents.farmers.com/erindal

Farm Bureau Financial Services

(406) 730-1000
1581 Baker Ave, Ste C, Whitefish, MT 59937
tonyveseth.com

HUB International Insurance

(406) 756-4132
6406 US Hwy 93 S, Whitefish, MT 59937
hubinternational.com/offices/us/

montana/whitefish

Lone Tree Insurance

(406) 219-7650
601 Spokane Ave, Whitefish, MT 59937
lonetreeinsurance.com

Marsh McLennan Agency

(406) 758-4200
165 Timberwolf Pkwy, Kalispell, MT 59901
mmanorthwest.com

Mutual of Omaha

(406) 314-0809
739 2nd St E, Whitefish, MT 59937
agents.mutualofomaha.com/agents/mt/

State Farm Insurance

(406) 862-7747
346 Central Ave, Ste A, Whitefish, MT 59937
agentakey.com

Tamarack Insurance

(406) 270-2463
200 Parkhill Dr, Whitefish, MT 59901
tamarackinsurance.com

Werts Family Agency

(406) 260-8198
50 2nd Street E, Ste 215, Kalispell, MT 59901
wertsfamilyagency.com

INTERIOR/OUTDOOR DESIGN

Blind Guy, The

(406) 755-7525
Serving the Flathead Valley
blindguykalispell.com

Camp Martini

(406) 480-2375
7235 US Hwy 93 S Ste 3, Lakeside, MT 59922
coltonmartini.com

Home Consign & Design

(406) 862-6400
6475 US Hwy 93 S, Whitefish, MT 59937
homeconsignanddesign.com

Hunter & Company Interior Design

(406) 862-1402
200 Wisconsin Ave, Whitefish, MT 59937
hunterinterior.com

Payne Cole Designs

(406) 270-8789
305 2nd St E, Whitefish, MT 59937
paynecole.com

Piney Creek Interiors

(406) 862-7463
205 Junes Way, Ste 2, Whitefish, MT 59937
pineycreekinteriors.com

SolutionForSpaces, LLC

(971) 269-4109
Serving the Flathead Valley
solutionforspaces.com

Tate Interiors

(406) 862-5777
6464 US Hwy 93 S, Whitefish, MT 59937
tateinteriors.com

LANDSCAPING/ OUTDOOR MAINTENANCE

Cutting Edge Excavation LLC

(406) 755-0001
3845 Hwy 40, Columbia Falls, MT 59912
Flathead Flowers

Flathead Flowers

(406) 885-8114
Mobile Service, Flathead Valley
flatheadflowers.com

LIVE THEATRE/MUSIC

Alpine Theatre Project

(406) 862-7469
6475 US Hwy 93 S, Ste 14, Whitefish, MT 59937
atpwhitefish.org

Amazing Place Music

(406) 471-0851
Whitefish, MT 59937
amazingplacemusic.com

Bigfork Summer Playhouse

(406) 837-4886
526 Electric Ave, Bigfork, MT 59911
bigforksummerplayhouse.com

Glacier Symphony & Choral

(406) 407-7000
1031 S Main St, Kalispell, MT 59901
glaciersymphony.org

Herb & Omni at 101 CENTRAL

(406) 862-8150
101 Central Ave, Whitefish, MT 59937
101centralwhitefish.com

The Second Story at 101 CENTRAL

(406) 862-8150
101 Central Ave, Whitefish, MT 59937
101centralwhitefish.com

Whitefish Theatre Co.

(406) 862-5371
1 Central Ave, Whitefish, MT 59937
whitefishtheatreco.org

LODGE

Bailey's Bed 'n Bale

(406) 270-1603
475 Timber Doodle Ln, Whitefish, MT 59937
montanabednbale.com

Bar W Guest Ranch
(406) 863-9099
2875 US Hwy 93 W, Whitefish, MT 59937
thebarw.com

Belton Chalet
(406) 888-5000
12575 Hwy 2 E, West Glacier, MT 59936
beltonchalet.com

Cedar Creek Lodge & Conference Center
(406) 897-7070
930 2nd Ave W, Columbia Falls, MT 59912
cedarcreeklodge.com

Dog Creek Lodge & Nordic Center
(406) 881-2036
8775 US Hwy 93 N, Olney, MT 59927
dogcreeklodge.com

Flathead Lake Lodge
(406) 837-4391
150 Flathead Lake Rd, Bigfork, MT 59911
flatheadlakelodge.com

Glacier Guides & Montana Raft
(406) 387-5555
11970 US Hwy 2, West Glacier, MT 59936
glaciorguides.com

Grouse Mountain Lodge
(406) 862-3000
2 Fairway Dr, Whitefish, MT 59937
grousemountainlodge.com

Hidden Moose Lodge
(406) 862-6516
1735 E Lakeshore Dr, Whitefish, MT 59937
hiddenmooselodge.com

Kandahar Lodge at Whitefish Mtn Resort
(406) 862-6098
3824 Big Mountain Rd, Whitefish, MT 59937
kandaharlodge.com

Pursuit, Glacier Park Collection
(406) 892-2525
774 Railroad St, Columbia Falls, MT 59912
glacierparkcollection.com

The Coop at Mountainside
(406) 530-8514
3973 Star Meadows Rd, Whitefish, MT 59937
thecoopatmountainside.com

The Lodge at Whitefish Lake
(406) 863-4000
1380 Wisconsin Ave, Whitefish, MT 59937
lodgeatwhitefishlake.com

Whitefish Mountain Resort
(406) 862-2900
3910 Big Mountain Rd, Whitefish, MT 59937
skiwhitefish.com

Xanterra Travel Collection
(303) 600-3400
1014 1st Ave West, Columbia Falls, MT 59912
xanterrajobs.com/main/glacier-national-park-lodges/explore

MANUFACTURER

Hurraw! Balm LLC
(406) 730-2571
267 Flathead Ave, Whitefish, MT 59937
hurrawbalm.com

Weyerhaeuser
(406) 892-6200
105 Mills Dr, Columbia Falls, MT 59912
weyerhaeuser.com

MARKETING

Flathead Valley Discovery Map
(406) 260-6981
Serving the Flathead Valley
discoverymap.com/whitefish-gateway-to-glacier-mt

Hagadone Media Montana
(406) 758-4410
7274 E Idaho St, Kalispell, MT 59901
hagadonedigitalmontana.com

JMac Productions
(406) 499-6292
Serving the Flathead Valley
jmacvideo.com

Sky Vault Media
(406) 471-3845
1354 Airport Rd, Kalispell, MT 59901
skyvaultmedia.co

SWAE
(406) 417-3690
101 Columbia Mountain Dr, Columbia Falls, MT 59912
swae.us

MEDIA/NEWSPAPER/MAGAZINE

Daily Inter Lake
(406) 755-7000
727 E Idaho Ave, Kalispell, MT 59901
dailyinterlake.com

Flathead Beacon
(406) 257-9220
17 Main St, Kalispell, MT 59901
flatheadbeacon.com

Western Home Journal
(208) 720-9875
610 NorthStar Dr, Hailey, ID 83333
westernhomejournal.com

Whitefish Pilot
(406) 862-3505
312 2nd St E, Whitefish, MT 59937
whitefishpilot.com

Whitefish Review
(406) 261-6190
708 Lupfer Ave, Whitefish, MT 59937
whitefishreview.org

MEDICAL

Big Mountain Family Medicine
(406) 306-7700
704 E 13th St, Ste F3, Whitefish, MT 59937
bigmountaindpc.com

BusyBee IV Hydration & Wellness
(406) 201-9378
204 Wisconsin Ave, Whitefish, MT 59937
busybee-iv.com

Compass Chiropractic
(406) 863-2658
704 E 13th St, Ste E, Whitefish, MT 59937
compasschirowf.com

Fountainhead Family Med
(406) 747-8044
844 Baker Ave, Whitefish, MT 59937
fountainhead.md

Gislason Family Chiropractic/GFC, Inc.
(406) 862-9700
5875 US Hwy 93 S, Ste A, Whitefish, MT 59937
whitefishchiropractor.com

Glacier Medical Assoc. & Med Spa
(406) 862-2515
1111 Baker Ave, Whitefish, MT 59937
glaciermedicalassociates.com

Glacier Peaks Mobile Physical Therapy
(406) 426-1560
Serving the Flathead Valley
glacierpeaksmobilept.com

Logan Health
(406) 752-5111
310 Sunnyview Ln, Kalispell, MT 59901
logan.org

Logan Health - Whitefish
(406) 863-3500
1600 Hospital Way, Whitefish, MT 59937
logan.org/whitefish

Manual Orthopedic & Sports Therapy
(406) 862-2348
576 Spokane Ave, Whitefish, MT 59937
4most.us

Orthopedic Rehab Whitefish
(406) 862-2670
1111 Baker Ave, Upper Level, Whitefish, MT 59937
orthopedicrehabinc.com

Physio Whitefish
(406) 730-2224
214 E 2nd St, Ste 102/103, Whitefish, MT 59937
physiowhitefish.com

Sage Psychological Services, LLC
(406) 318-7775
14 2nd St W, Ste 20, Whitefish, MT 59937
sagepsychologicalservices.org

Snow Ghost Physical Therapy
(406) 862-4540
940 Spokane Ave, Ste 2, Whitefish, MT 59937
snowghostphysicaltherapy.com

The IV Element
(503) 396-6314
124 Central Ave, Whitefish, MT 59937
TheIVElementProject.com

Whitefish Creative Aesthetics & Medical Services
(406) 250-8633
14 W 2nd St, #13 Upstairs, Whitefish, MT 59937
creativeaestheticsmt.com

Whitefish Eye Center, LLC
(406) 862-2020
346 Central Ave, Ste B, Whitefish, MT 59937
whitefisheyecenter.com

Whitefish Therapy & Sport Center
(406) 862-9378
2006 Hospital Way, Whitefish, MT 59937
whitefishtherapy.com

Whitefish Wellness
(406) 212-9014
913 Wisconsin Ave, Ste 103, Whitefish, MT 59937
whitefishwellness.com

MEDICAL/MENTAL HEALTH

Apex Integrative Medicine
(406) 863-9300
5938 US Hwy 93 S, Whitefish, MT 59937
apexintegrativemedicine.com

Sage Psychological Services, LLC
(406) 318-7775
14 2nd St W, Ste 20, Whitefish, MT 59937
sagepsychologicalservices.org

Snow Ghost Physical Therapy
(406) 862-4540
940 Spokane Ave, Ste 2, Whitefish, MT 59937
snowghostphysicaltherapy.com

The Intentional OT
(406) 290-9373
Serving the Flathead Valley
theintentionalot.org

The Raleigh House at Montana
(406) 253-4027
1860 US Hwy 93 N, Kalispell, MT 59901
theraleighhouse.com/montana

Whitefish Creative Aesthetics & Medical Services
(406) 250-8633
14 W 2nd St, #13 Upstairs, Whitefish, MT 59937
creativeaestheticsmt.com

MUSEUM

Conrad Mansion Museum
(406) 755-2166
330 Woodland Ave, Kalispell, MT 59903
conradmansion.com

Hockaday Museum of Art
(406) 755-5268
302 2nd Ave E, Kalispell, MT 59901
hockadaymuseum.com

Stumptown Historical Society
(406) 862-0067
500 Depot St, Ste 101, Whitefish, MT 59937
stumptownhistoricalsociety.org

Swan Mountain Outfitters & Snowmobiling (Crown of the Continent Discovery Center)
(406) 387-4405
12000 Hwy 2 E, West Glacier, MT 59936
swanmountainoutfitters.com/montana-adventures

MUSIC/PRODUCTION

Cabin 6 Recording LLC
(406) 250-7004
420 E 3rd St, #B, Whitefish, MT 59937
cabin6recording.com

PHARMACY

Alpine Apothecary
(406) 862-7434
6475 US Hwy 93 S, Whitefish, MT 59937
(Just inside Super I)
mtapothecary.com

PHOTOGRAPHY

GravityShots.com
(406) 253-9048
3949 Hwy 40 W, Ste F, Columbia Falls, MT 59912
gravityshots.com

R ñ D Montana Creative Images
(512) 415-9263
231 Goat Trail, Whitefish, MT 59937
ron-locarini-photography.com

Thewmatt Photography
(406) 285-1575
Serving all of Montana
thewmattphotography.com

PROMOTIONAL PRODUCTS

Carbonari Associates, Inc.
(406) 250-9866
14 3rd St E, Ste 260, Kalispell, MT 59901
carbonariassociates.com

Fastsigns
(406) 863-9655
803 Spokane Ave, Whitefish, MT 59937
fastsigns.com/489

Glacier Peaks Logo Products & Embroidery
(406) 871-9019
Serving the Flathead Valley
GlacierPeaksLogoProducts.com

Powder Hound T-shirts
(406) 730-2330
505 Wisconsin Ave, Whitefish, MT 59937
powderhoundtshirts.com

Successful Signs & Awards
(406) 892-5351
1200 Windmill Dr, Ste D, Columbia Falls, MT 59912
successfulsigns.com

PROPERTY MANAGEMENT/ RENTALS

At Your Service Property Mgmt, Inc.
(406) 862-5566
331 Karrow Ave, Whitefish, MT 59937
aysmontana.com

Beargrass Property Management
(406) 270-8092
326 Blanchard Hollow, Whitefish, MT 59937
beargrasspm.com

Entrust Property Solutions
(406) 300-2667
44 2nd Ave W, Ste 106, Kalispell, MT 59901
teamentrust.com

Five Star Rentals of Montana
(406) 862-5994
704 Baker Ave, Whitefish, MT 59937
fivestarrentals.com

I Love Whitefish LLC
(406) 309-3394
231 E 1st St, Ste E, Whitefish, MT 59937
ilovewhitefish.com

IBEX Properties LLC,
(406) 261-1971
403 E 2nd St, Ste 105, Whitefish, MT 59937
ibexvacationrentals.com

Iron Horse Homeowners Association
(406) 863-3042
2150 Iron Horse Dr, Whitefish, MT 59937
ironhorsegolfclub.com

Lakeshore Rentals
(406) 863-9337
1750 Lakeshore Dr E, Whitefish, MT 59937
lakeshorerentals.us

Monday Maintenance & Home Care
(406) 250-7769
Serving the Flathead Valley
mondymaintenance.com

Monterra at Whitefish Condo Assn, The

(406) 862-8110
6201 Monterra Ave, Whitefish, MT 59937

themonterrahoa.com

Mountain Modern Management

(406) 314-5553
Serving the Flathead Valley
mountainmodernmanagement.com

Stay Montana

(888) 871-7856
100 2nd St E, Ste 301, Whitefish, MT 59937

The Lakes/Canoe Club

(406) 863-2691
4219 River Lakes Pkwy, Whitefish, MT 59937

The Landlord

(406) 862-5263
1826 Baker Ave, Whitefish, MT 59937

Vacasa

(406) 407-6424
704C East 13th St, #233, Whitefish, MT 59937

Vacay Whitefish

(406) 730-3061
567 Spokane Ave, Whitefish, MT 59937

WFMT Properties, LLC

(406) 233-9409
30 Highlands Ct, Whitefish, MT 59937

Whitefish Concierge

(406) 314-0046
Whitefish, Kalispell, & Columbia Falls

Whitefish Escapes

(800) 870-1292
334 Central Ave, Ste C, Whitefish, MT 59937

Whitefish Property Management

(406) 863-4651
333 Baker Ave, Whitefish, MT 59937

PUBLISHING

Flathead Valley Discovery Map

(406) 260-6981
Serving the Flathead Valley
discoverymap.com/whitefish-gateway-to-glacier-mt

Whitefish Pilot

(406) 862-3505
312 2nd St E, Whitefish, MT 59937

RADIO STATION

Bee Broadcasting Radio Network

(406) 755-8700
2432 Hwy 2 E, Kalispell, MT 59901

KGEZ 600 AM

(406) 270-2030
PO Box 1596, Kalispell, MT 59901

KOFI Radio

(406) 755-6690
317 1st Ave E, Kalispell, MT 59901

Montana Public Radio

(406) 243-4931
University of Montana, Missoula, MT 59812

RANCH

Bar W Guest Ranch

(406) 863-9099
2875 US Hwy 93 W, Whitefish, MT 59937

Flathead Lake Lodge

(406) 837-4391
150 Flathead Lake Rd, Bigfork, MT 59911

REAL ESTATE OFFICE/REALTOR

Amy Bain-Wilson, Glacier Sotheby's International Realty

(406) 370-9101
Serving Northwest MT

Brody Broker Team - Keller Williams

(406) 300-2725
201 3rd Ave W, Kalispell, MT 59901

Century 21 Deaton & Company Real Estate

(406) 885-1236
750 W 2nd St W, #6, Whitefish, MT 59937

Clearwater Montana Properties, Inc.

(406) 863-1090
903 Spokane Ave, Ste 4, Whitefish, MT 59937

Coldwell Banker/Landstar Properties

(406) 309-6636
139 E 2nd St, Ste 103, Whitefish, MT 59937

Debbie Maué of Glacier Sotheby's International Realty

(773) 406-1975
204 Central Ave, Whitefish, MT 59937

Engel & Völkers Western Frontier

(406) 730-8582
214 2nd St E, Ste 101, Whitefish, MT 59937

Glacier Sotheby's International Realty

(406) 863-3060
204 Central Ave, Whitefish, MT 59937

Granite Ridge Realty

(406) 471-3845
20 W 2nd St, Whitefish, MT 59901

Hillary Gallagher - Glacier Sotheby's International Realty

(402) 960-0894
204 Central Ave, Whitefish, MT 59937

Homes & Land of Big Sky Country

(208) 755-9120
Serving Montana
homesandland.com/magazine/57

Jacqueline Hoff - Beckman's Real Estate

(406) 730-7117
194 Frontage Park, Kalispell, MT 59901

Move2Mountains.com

Jay Crowley, REALTOR®

(406) 249-9464

Jennifer Shelley - PureWest Christie's Real Estate

(406) 249-8929
420 Electric Ave, Bigfork, MT 59911

Kahle Team Real Estate - RE/MAX Whitefish

(406) 270-9468
509 E 6th St, Whitefish, MT 59937

Keller Williams Realty Northwest Montana

(406) 752-4700
525 Railway St, Ste 102, Whitefish, MT 59937

Kelly Rigg - Engel & Völkers Western Frontier

(406) 382-9518
214 2nd St E, Ste 101, Whitefish, MT 59937

Kristin Zuckerman - Engel & Völkers Western Frontier

(406) 291-0778
338 S Main St, Kalispell, MT 59901

Marcus Duffey-Glacier Sotheby's Realty

(406) 871-5141
204 Central Ave, Whitefish, MT 59937

National Parks Realty Forbes

Global Properties
(406) 862-8400
601 Spokane Ave, Whitefish, MT 59937

Northwest Montana Assoc. of REALTORS®

(406) 752-4313
110 Cooperative Way, Kalispell, MT 59901

PureWest Real Estate

(406) 862-4900
492 E 2nd St, Whitefish, MT 59937

RE/MAX of Whitefish - Monte Gilman

(406) 863-3400
509 E 6th St, Whitefish, MT 59937

RE/MAX Rocky Mountain Real Estate

(406) 862-9000
204 Wisconsin Ave, Whitefish, MT 59937

Revel Real Estate

(406) 730-1798
911 Wisconsin Ave, Ste 101, Whitefish, MT 59937

Sonja Burgard Real Estate - National Parks Realty Forbes

(406) 871-0372
601 Spokane Ave, Whitefish, MT 59937

Trinidad (Trini) Carreon RE/MAX Whitefish

(406) 270-6688
509 E 6th St, Whitefish, MT 59937

Turner Askew & Associates

(406) 862-6336
3 Ridgcrest Ct, Whitefish, MT 59937

RECREATIONAL ACTIVITIES

Backcountry Flying Experience

(406) 890-3419
1835 Airport Rd, Kalispell, MT 59901

Bar W Guest Ranch

(406) 863-9099
2875 US Hwy 93 W, Whitefish, MT 59937

Big Sky Fishing Charters home of Howe's, A-able & Mofisch Charters

(406) 257-5214
Bigfork/Somers/Lakeside, MT

Clydesdale Outpost

(406) 407-4488
100 Outpost Dr, Whitefish, MT 59937

Dog Creek Lodge & Nordic Center

(406) 881-2036
8775 US Hwy 93 N, Olney, MT 59927

Far West Boat Tours

(406) 844-2628
7007 US Hwy 93 S, Lakeside, MT 59922

Flathead Anglers & Wild River Adventures, Inc.

(406) 387-9453
11900 Hwy 2 E, West Glacier, MT 59936

Flathead Valley Ski Education Foundation

(907) 500-2040
PO Box 623, Whitefish, MT 59937

Glacier Cyclery & Nordic

(406) 862-6446
326 2nd St E, Whitefish, MT 59937

Glacier Guides & Montana Raft

(406) 387-5555
11970 US Hwy 2, West Glacier, MT 59936

Glacier Highline

(406) 885-6900
10167 Hwy 2 E, Coram, MT 59913

Glacier Institute

(406) 755-1211
320 Nucleus Ave, Columbia Falls, MT 59912

Glacier Nordic Club

(406) 862-9498
1200 US Hwy 93 W, Whitefish, MT 59937

Glacier Outfitters

(406) 219-7466
196 Appar Loop Rd, West Glacier, MT 59936

Glacier Park Boat Company

(406) 257-2426
Various Locations in Glacier Park

Glacier Raft Company

(406) 888-5454
12400 Hwy 2 E, West Glacier, MT 59936

Glacier Range Riders

(406) 519-4115
25 McDermott Ln, Kalispell, MT 59901

Glacier Skate Academy

(360) 951-6477
715 Wisconsin Ave, Stumptown Ice Den, Whitefish, MT 59937

Glacier Tourbase

(406) 200-8325
643 Denver St, Ste 100, Whitefish, MT 59937

Glacier Wake

(701) 721-6899
Fun on Whitefish Lake!

Great Northern Cycle & Ski

(406) 862-5321
328 Central Ave, Whitefish, MT 59937

Great Northern Powder Guides

(406) 881-2032
8955 US Hwy 93 N, Olney, MT 59927

Lakestream Fly Fishing

(406) 862-1298
669 Spokane Ave, Whitefish, MT 59937

Meadow Lake Golf Course

(406) 892-2111
490 St. Andrews Dr, Columbia Falls, MT 59912

Montana E-Bikes & More

(406) 200-8495
6475 US Hwy 93 S Ste 6, Whitefish, MT 59937

Montana's Great Indoors

(406) 407-7224
565 E Swift Creek Way, Kalispell, MT 59901

Northern Pines Golf Club

(406) 751-1950
3230 US Hwy 93 N, Kalispell, MT 59901

Northwest Montana Adventures/Winter Wonderland Sports/Glacier Ridge Runners

(406) 881-2525
1071 Upper Whitefish Rd, Olney, MT 59927

Pin & Cue

(406) 862-7529
6570 US Hwy 93 S, Whitefish, MT 59937

Project Whitefish Kids

(406) 471-2671
1701 Hospital Way, Whitefish, MT 59937
projectwhitefishkids.org

RightOnTrek

(406) 309-3479
5626 Hwy 2 W, Columbia Falls, MT 59912
rightontrek.com/glacier

Snowbike Nation/Flathead Outdoors

(406) 209-8459
Serving the Flathead Valley
SnowBikeNation.com

Stumptown Art Studio

(406) 862-5929
145 Central Ave, Whitefish, MT 59937
stumptownartstudio.org

Stumptown Ice Den

(406) 863-2477
715 Wisconsin Ave, Whitefish, MT 59937
stumptowniceden.com

Swan Mountain Outfitters & Snowmobiling

(Crown of the Continent Discovery Center)
(406) 387-4405
12000 Hwy 2 E, West Glacier, MT 59936
swanmountainoutfitters.com/montana-adventures

The Mountain Guides Montana

(406) 344-7515
Serving the Flathead Valley,
Please Call for Appointment
themountainguides.com/branch/montana

Velvet Rope Rentals

(406) 249-0875
Serving the Flathead Valley
velvetropere rentals.com

Whitefish Bike Retreat

(406) 260-0274
855 Beaver Lake Rd, Whitefish, MT 59937
whitefishbikeretreat.com

Whitefish Lake Golf Club

(406) 862-5960
1200 US Hwy 93 N, Whitefish, MT 59937
golfwhitefish.com

Whitefish Legacy Partners-The Whitefish Trl

(406) 862-3880
525 Railway St, Ste 206, Whitefish, MT 59937
whitefishlegacy.org

Whitefish Marine & RV

(406) 862-8594
5960 US Hwy 93 S, Whitefish, MT 59937
whitefishmarine.com

Whitefish Mountain Resort

(406) 862-2900
3910 Big Mountain Rd, Whitefish, MT 59937
skiwhitefish.com

Whitefish Outfitters & Tours

(406) 212-0080
541 Spokane Ave, Whitefish, MT 59937
whitefishoutfitters.com

RELIGIOUS ORGANIZATION

First Presbyterian Church of Whitefish

(406) 862-2802
301 Central Ave, Whitefish, MT 59937
fpcwhitefish.org

RESORT

Global Glamping

(406) 369-5439
13951 US Hwy 2, Essex, MT 59916
glamping.global

Great Northern Whitewater Raft & Resort

(406) 387-5340
12127 Hwy 2 E, West Glacier, MT 59936
greatnorthernresort.com

North Forty Resort

(406) 862-7740
3765 Hwy 40 W, Columbia Falls, MT 59912
northfortyresort.com

SpiritWorks Herb Farm & Retreat Center

(406) 260-7098
127 Hideaway Trl, Whitefish, MT 59937
spiritworkstrilogy.com

The Coop at Mountainside

(406) 530-8514
3973 Star Meadows Rd, Whitefish, MT 59937
thecoopatmountainside.com

Triple G's Resort

(406) 888-5040
13951 US Hwy 2, Essex, MT 59916
TripleGsResort.com

Whitefish Mountain Resort

(406) 862-2900
3910 Big Mountain Rd, Whitefish, MT 59937
skiwhitefish.com

Wilderness Club

(406) 889-6501
1885 Sophie Lake Rd, Eureka, MT 59917
wildernessclubmontana.com

RESTAURANT

Abruzzo Italian Kitchen

(406) 730-8767
115 Central Ave, Whitefish, MT 59937
abruzzoitaliankitchen.com

Amazing Crêpes

(406) 862-6002
123 Central Ave, Whitefish, MT 59937
amazingcrepes.com

Belton Chalet

(406) 888-5000
12575 Hwy 2 E, West Glacier, MT 59936
beltonchalet.com

Blackstar Serving Jeremiah Johnson Beer

(406) 730-1480
2 Central Ave, Whitefish, MT 59937
blackstarmt.com

Buffalo Café

(406) 862-2833
514 3rd St E, Whitefish, MT 59937
buffalocalfwhitefish.com

Ciao Mambo

(406) 863-9600
234 E 2nd St, Whitefish, MT 59937
ciaomambo.com

Front Porch Dewey Burger & Fish Co.

(406) 297-1234
307 Dewey Ave, Eureka, MT 59917
deweyburger.com

Glacier Restaurant Group

(406) 862-5245
284 Flathead Ave, Ste 200, Whitefish, MT 59937
grgfood.com

Grouse Mountain Lodge

(406) 862-3000
2 Fairway Dr, Whitefish, MT 59937
grousemountainlodge.com

Herb & Omni at 101 CENTRAL

(406) 862-8150
101 Central Ave, Whitefish, MT 59937
101centralwhitefish.com

Huckleberry Patch

(406) 387-5000
8868 Hwy 2 E, Hungry Horse, MT 59919
huckleberrypatch.com

Huck's Place Ginger Brew & Juice Bar

(406) 909-0551
131 Central Ave, Whitefish, MT 59937
hucksplace406.com

Jalisco Cantina

(406) 730-2663
510 Wisconsin Ave, Whitefish, MT 59937
thejaliscocantina.com

Jersey Boys Pizzeria

(406) 862-2212
550 E 1st St, Whitefish, MT 59937
jerseyboyswhitefish.com

Last Chair Kitchen & Bar

(406) 863-5455
1705 E Lakeshore Dr, Whitefish, MT 59937
lastchairkitchenandbar.com

Latitude 48

(406) 863-2323
147 Central Ave, Whitefish, MT 59937
latitude48bistro.com

Loula's Café

(406) 862-5614
300 2nd St E, Whitefish, MT 59937
whitefishrestaurant.com

MacKenzie River Pizza Co.

(406) 862-6601
9 Central Ave, Whitefish, MT 59937
mackenzieriverpizza.com

McDonald's of Whitefish

(406) 862-6650
6495 US Hwy 93 S, Whitefish, MT 59937
mcdonalds.com/careers

Meadow Lake Resort

(406) 892-8700
100 St. Andrews Dr, Columbia Falls, MT 59912
meadowlake.com

Montana Tap House

(406) 862-6006
845 Wisconsin Ave, Whitefish, MT 59937
montanatap.com

MudMan Burgers

(406) 730-2083
105 Wisconsin Ave, Whitefish, MT 59937
mudmanburgers.com

Piggyback Barbecue

(406) 863-9895
102 Wisconsin Ave, Whitefish, MT 59937
piggybackbbq.com

Pin & Cue

(406) 862-7529
6570 US Hwy 93 S, Whitefish, MT 59937
pinandcue.com

Subway Sandwich Shop

(406) 862-7900
6428 US Hwy 93 S, Whitefish, MT 59937
subway.com

Summit Mountain Lodge & Steakhouse

(406) 226-9319
16900 Hwy 2 E, Essex, MT 59906
(10 minutes from E Glacier)
summitmtnlodge.com

The Firebrand Hotel

(406) 863-1900
650 E 3rd St, Whitefish, MT 59937
firebrandhotel.com

The Lodge at Whitefish Lake

(406) 863-4000
1380 Wisconsin Ave, Whitefish, MT 59937
lodgeatwhitefishlake.com

The Roof-Top Garden at 101 CENTRAL

(406) 862-6136
101 Central Ave, Whitefish, MT 59937
101centralwhitefish.com

Tupelo Grille

(406) 862-6136
17 Central Ave, Whitefish, MT 59937
tupelogrille.com

Wasabi Sushi Bar

(406) 863-9283
419 2nd St E, Whitefish, MT 59937
wasabimt.com

Whitefish Lake Restaurant

(406) 862-5285
1200 US Hwy 93 N, Whitefish, MT 59937
whitefishlakerestaurant.com

RESTORATION

Complete Restoration LLC

(406) 752-6653
110 S Cedar Dr, Ste D, Kalispell, MT 59901
completerestorationllc.com

RETAIL

Cawdrey Gallery

(406) 730-8680
206 Lupfer Ave, Ste 102, Whitefish, MT 59937
cawdreycastle.com

Chill Clothing Co.

(406) 730-1777
415 2nd St E, Whitefish, MT 59937
chillclothingcompany.com

Columbia Nursery

(406) 892-0339
2544 9th St W, Columbia Falls, MT 59912-4423
columbiainursery.com

Copperleaf Chocolat Company

(406) 862-9659
239 Central Ave, Whitefish, MT 59937
copperleafchocolat.com

Dick Idol Signature Gallery

(406) 862-5070
238 Central Ave, Whitefish, MT 59937
dickidolgallery.com

FORLOH

(406) 730-8757
317 Central Ave, Ste 101, Whitefish, MT 59937
forloh.com

Frame of Reference Fine Art

(406) 730-8855
235 Central Ave, Whitefish, MT 59937
frameref.com

Hollman Miller Gallery

(406) 730-2622
334 Central Ave, Whitefish, MT 59937
hollmanmiller.com

Home Consign & Design

(406) 862-6400
6475 US Hwy 93 S, Whitefish, MT 59937
homeconsignanddesign.com

Hooper's Garden Center

(406) 752-2770
2205 Mt Hwy 35 E, Kalispell, MT 59901
hoopersgarden.com

Huckleberry Patch

(406) 387-5000
8868 Hwy 2 E, Hungry Horse, MT 59919
huckleberrypatch.com

Hunter & Company Interior Design

(406) 862-1402
200 Wisconsin Ave, Whitefish, MT 59937
hunterinterior.com

Imagination Station

(406) 862-5668
221 Central Ave, Whitefish, MT 59937
montanatoys.com

Mission Mountain Organics

(406) 730-2088
600 E 8th St, Whitefish, MT 59937
missionmountainorganics.com

Montana Coffee Traders

(406) 862-7667
110 Central Ave, Whitefish, MT 59937
coffeetraders.com

Mountain Hot Tub

(406) 609-4308
1830 Baker Ave, Whitefish MT 59937
mountainhottub.com

Murdoch's Ranch & Home Supply

(406) 892-0176
3115 Hwy 40 W, Columbia Falls, MT 59912
murdochs.com

Out West Trading Co

(406) 730-8678
224 Central Ave, Ste B, Whitefish, MT 59937
outwesttradingco.com

Piney Creek Interiors

(406) 862-7463
205 Junes Way, Ste 2, Whitefish, MT 59937
pineycreekinteriors.com

Plant Land

(406) 756-7568
1008 US Hwy 2 E, Kalispell, MT 59901
plant-land.com

Polka Dot Sheep Fine Yarns

(406) 862-6390
14 Lupfer Ave, Whitefish, MT 59937
polkadotsheep.com

Sage & Cedar

(406) 862-9411
214 Central Ave, Whitefish, MT 59937
sageandcedar.com

Sappari Design Inc.
(406) 862-6848
215 Central Ave, Whitefish, MT 59937
sapparmontana.com

Sierra Pacific Windows
(406) 755-4710
100 Columbia Mtn Dr, Ste 1, Columbia Falls, MT 59912
sierrapacificwindows.com

Slow Burn Records
(406) 730-2303
22 Spokane Ave, Ste A, Whitefish, MT 59937
slowburnrecords.com

SM Bradford Co.
(406) 862-6333
206 Central Ave, Whitefish, MT 59937
smbradfordco.com

Sportsman & Ski Haus
(406) 862-3111
6475 US Hwy 93 S, Whitefish, MT 59937
sportsmanskihaus.com

Sprouts
(406) 862-7821
216 Central Ave, Whitefish, MT 59937
sproutswhitefish.com

Stumptown Snowboards
(406) 862-0955
128 Central Ave, Whitefish, MT 59937
stumptownsnowboards.com

The Market Beautiful
(406) 270-2712
412 6th Ave E, Kalispell, MT 59901
themarketbeautiful.com

The Toggery
(406) 862-2271
122 Central Ave, Whitefish, MT 59937
ToggeryMontana.com

Trovare
(406) 730-8515
317 Central Ave, Ste 102, Whitefish, MT 59937
trovaremt.com

Whitefish Gift & Gear
(406) 862-4438
229 Central Ave, Whitefish, MT 59937

Whitefish Thrift Haus, Inc.
(406) 862-3330
303 1st St, Whitefish, MT 59937
sorooptimistwhitefish.org

Whitefish Thrift Store - Flathead Industries
(406) 862-5221
237 Baker Ave, Whitefish, MT 59937
flatheadindustries.org

Wright's Furniture
(406) 862-2455
6325 US Hwy 93 S, Whitefish, MT 59937
wrightsfurniturestore.com

SCHOOL/EDUCATION

Backpack Assistance Program
(603) 986-9013
311 E 1st St, Whitefish, MT 59937
whitefishfridayfoodbags.org

Children's House Montessori School
(406) 863-4685
1301 7th St E, Whitefish, MT 59937
chmswhitefish.org

Code Girls United
(406) 407-0201
1203 Hwy 2 W, Ste 31, Kalispell, MT 59901
codegirlsunited.org

Flathead Valley Community College
(406) 756-3822
777 Grandview Dr, Kalispell, MT 59901
fvcc.edu

North Valley Music School
(406) 862-8074
432 Spokane Ave, Whitefish, MT 59937
northvalleymusicschool.org

Whitefish Christian Academy
(406) 862-5875
820 Ashar Ave, Whitefish, MT 59937
whitefishchristianacademy.org

Whitefish School District
(406) 862-8640
600 E 2nd St, Whitefish, MT 59937
whitefishschools.org

SERVICE

Heartland Payment Systems
(406) 607-0797
Serving the Flathead Valley
heartland.us

InterBel
(406) 889-3311
300 Dewey Ave E, Eureka, MT 59917
interbel.com

KIRBY Environmental
(406) 250-6902
101 Canyon View, Columbia Falls, MT 59912
kirbyenvironmental.com

Mosquito Authority
(406) 719-1724
Serving the Flathead Valley
mosquitoauthority.com

Stumptown Heating and Cooling, LLC
(406) 871-6731
Serving the Flathead Valley
facebook.com/
ProfessionalHVACServicesKalispell

Whitefish Eye Center, LLC
(406) 862-2020
346 Central Ave, Ste B, Whitefish, MT 59937
whitefisheyecenter.com

SPORTING GOODS

Singletery Fishing Company
(406) 334-7446
123 Dewey Ave, Eureka, MT 59917
singleteryfishingco.com

Sportsman & Ski Haus
(406) 862-3111
6475 US Hwy 93 S, Whitefish, MT 59937
sportsmanskihaus.com

Velvet Rope Rentals
(406) 249-0875
Serving the Flathead Valley
velvetroperentals.com

STORAGE

Mountain Mini Storage
(406) 862-3815
711 Wisconsin Ave, Whitefish, MT 59937

Park IT Storage
(406) 260-0959
5650 US Hwy 93 S, Whitefish, MT 59937
parkitstorage.com

Safemind Storage
(406) 862-1818
3949 MT-40 Suite A, Columbia Falls, MT 59912
safemindstorage.com

SUBCONTRACTOR

Blind Guy, The
(406) 755-7525
Serving the Flathead Valley
blindguykalispell.com

Blind Man
(406) 862-5154
3949 Hwy 40, Columbia Falls, MT 59912
blindmanmontana.com

Midway Rental
(406) 863-4665
6194 US Hwy 93 S, Whitefish, MT 59937
midwayrental.com

SolutionForSpaces, LLC
(971) 269-4109
Serving the Flathead Valley
solutionforspaces.com

Star Electric
(406) 871-7005
1061 Prospector Trl, Kalispell, MT 59901
StarElectricMT.com

Stumptown Heating and Cooling, LLC
(406) 871-6731
Serving the Flathead Valley
facebook.com/
ProfessionalHVACServicesKalispell

Sundance Cabinet Design & Sales, LLC
(406) 862-6822
750 W 2nd St, Ste E, Whitefish, MT 59937
sundancecabinet.com

SUPPLIES

Celebrate Event & Party Rental
(406) 862-4636
5805 US Hwy 93 S, Whitefish, MT 59937
celebraterentals.com

iRent Everything
(406) 416-5607
Serving the Flathead Valley
iRentEverything.com

The Party Store
(406) 892-7368
55 Grigg Rd, Kalispell, MT 59901
thepartystoremt.com

TITLE SERVICES

Cross Country Mortgage - Whitefish
(406) 730-6612
1581 Baker Ave, Ste B, Whitefish, MT 59937
crosscountrymortgage.com

Fidelity National Title - Whitefish Branch
(406) 862-7914
284 Flathead Ave, Ste 101, Whitefish, MT 59937
fidelityflatheadcounty.com

Flathead Premier Title Company, LLC
(406) 862-7000
205 Junes Way, Ste 3, Whitefish, MT 59937
flatheadpremiertitle.com

Insured Titles
(406) 862-1761
710 E 13th St, Ste A, Whitefish, MT 59937
insuredtitles.com

TOURS

Big Sky Brews Cruise
(406) 303-3559
Whitefish, MT 59937
bigskybrewscruise.com

Glacier Tourbase
(406) 200-8325
643 Denver St, Ste 100, Whitefish, MT 59937
glaciertourbase.com

Longview Lavender Farm LLC
(406) 270-5591
1312 Hard Rock Rd, Somers, MT 59932
longviewlavenderfarm.com

Mountain Shuttle
(406) 212-2149
Serving the Flathead Valley & Beyond!
NW Montana
mountainshuttlemt.com

Northwest Montana Adventures/Winter Wonderland Sports/Glacier Ridge Runners
(406) 881-2525
1071 Upper Whitefish Rd, Olney, MT 59927
northwestmontanaadventure.com

Sea Me Paddle Kayaking Tours
(406) 709-2124
7220 US Hwy 93 S Ste 3, Lakeside, MT 59922
seamepaddle.com

Snowbike Nation/Flathead Outdoors
(406) 209-8459
Serving the Flathead Valley
SnowBikeNation.com

Whitefish Outfitters & Tours
(406) 212-0080
541 Spokane Ave, Whitefish, MT 59937
whitefishoutfitters.com

TRANSPORTATION

Big Mountain Commercial Association
(406) 201-5669
Whitefish, MT 59937
bigmtcommercial.org

Glacier Park International Airport
(406) 257-5994
4170 Hwy 2 E, Kalispell, MT 59901
ifylglacier.com

Mesa Moving & Storage
(406) 309-6460
5020 US Hwy 93 S, Whitefish, MT 59937
mesamoving.com

Mountain Shuttle
(406) 212-2149
Serving the Flathead Valley & Beyond!
NW Montana
mountainshuttlemt.com

Wild Horse Limousine
(406) 756-2290
Serving the Flathead Valley
wildhorselimo.com

TRAVEL AGENT

World Unleashed Travel
(406) 862-8989
Whitefish, MT 59937; Available by Appointment
worldunleashed.com

UTILITIES

Dirt Rich Compost & Food Scrap Pickup LLC
(406) 212-7535
325 4th St EN, Columbia Falls, MT 59912
dirtrichcompost.com

Flathead Electric Cooperative
(406) 751-4483
2510 Hwy 2 E, Kalispell, MT 59901
flatheadelectric.com

NorthWestern Energy
(888) 467-2669
890 Meridian N, Kalispell, MT 59904
northwesternenergy.com

Republic Services Inc.
(406) 224-5187
5445 US Hwy 93, Whitefish, MT 59937
republicservices.com

WEDDING

406 BBQ
(808) 398-8773
Serving the Flathead Valley, Mobile Service
406-bbq.com

Ashley Creek Historic Venue at Snowline Acres
(406) 752-1440
3315 US Hwy 93 S, Kalispell, MT 59901
snowlineacres.com

Celebrate Event & Party Rental
(406) 862-4636
5805 US Hwy 93 S, Whitefish, MT 59937
celebraterentals.com

iRent Everything
(406) 416-5607
Serving the Flathead Valley
iRentEverything.com

The Chef Guys
(406) 260-1225
Serving the State of Montana
thechefguys.com

The Party Store
(406) 892-7368
55 Grigg Rd, Kalispell, MT 59901
thepartystoremt.com

The Patio
(406) 200-8127
204 Wisconsin Ave, Whitefish, MT 59937
thepatiowhitefish.com

Wild Horse Limousine
(406) 756-2290
Serving the Flathead Valley
wildhorselimo.com

WINERY

Unleashed A Winery
(406) 730-8558
20 Spokane Ave, Whitefish, MT 59937
unleashedwinery.com

2024 Phone Directory

2 Cranes Cabins (406) 210-6165
 406 BBQ (808) 398-8773
 406 Pharmacy (406) 730-1227
 406 Glacier Cabins (406) 219-7447
 Abruzzo Italian Kitchen (406) 730-8767
 Adobe (408) 753-5826
 Advanced Health, PLLC (406) 471-3181
 Aflac (304) 476-4075
 All Day \$49 Montana Registered Agent (406) 552-0004
 Alpen Haus Technology LLC (512) 584-0164
 Alpine Animal Hospital (406) 862-2524
 Alpine Apothecary (406) 862-7434
 Alpine Theatre Project (406) 862-7469
 Alpine Village Market (406) 862-5025
 Amazing Crêpes (406) 862-6002
 Amazing Place Music (406) 471-0851
 American Bank (406) 862-1850
 Amy Bain-Wilson, Glacier Sotheby's Intl. Realty (406) 370-9101
 Apex Integrative Medicine (406) 863-9300
 Après Whitefish (406) 862-8255
 Ashley Creek Historic Venue at Snowline Acres (406) 752-1440
 At Your Service Property Mgmt, Inc. (406) 862-5566
 Austin Funeral & Cremation Services (406) 862-4040
 Backcountry Flying Experience (406) 890-3419
 Backpack Assistance Program (603) 986-9013
 Bailey's Bed 'n Bale (406) 270-1603
 Bar W Guest Ranch (406) 863-9099
 Bay Equity Home Loans (406) 206-7860
 Baymont by Wyndham (406) 862-4020
 Bear Mountain Builders, Inc. (406) 862-3302
 Beargrass Property Management (406) 270-8092
 Bee Broadcasting Radio Network (406) 755-8700
 Belton Chalet (406) 888-5000
 Bergeson RV (406) 755-3890
 Best Western Rocky Mountain Lodge (406) 862-2569
 Big Brothers Big Sisters NW Montana (406) 752-0092
 Big Mountain Botanicals (406) 730-2107
 Big Mountain Commercial Association (406) 201-5669
 Big Mountain Family Medicine (406) 306-7700
 Big Sky Brews Cruise (406) 303-3559
 Big Sky Fishing Charters, home of
 Howe's, A-Able & MoFisch Charters (406) 257-5214
 Bigfork Area Chamber of Commerce (406) 837-5888
 Bigfork Summer Playhouse (406) 837-4886
 Black Diamond Mortgage Corporation (406) 862-4999
 Blackstar Serving Jeremiah Johnson Beer (406) 730-1480
 Blind Guy, The (406) 755-7525
 Blind Man (406) 862-5154
 Boudoir Bar Café (406) 862-3762
 Boys & Girls Club of Glacier Country (406) 892-2697
 Brash Rodeo (406) 250-5110
 Brody Broker Team - Keller Williams (406) 300-2725
 Budget Rent-a-Car (406) 755-7500
 Buffalo Café (406) 862-2833
 Bulldog Saloon & Grill (406) 862-5601
 Buster's Liquor and Casino (406) 862-5543
 BusyBee IV Hydration & Wellness (406) 201-9378
 Cabin 6 Recording LLC (406) 250-7004
 Camp Martini (406) 480-2375
 Cannabis Counter (406) 299-5555
 Carbonari Associates, Inc. (406) 250-9866
 Cawdrey Gallery (406) 730-8680
 Cedar Creek Lodge & Conference Center (406) 897-7070
 Celebrate Event & Party Rental (406) 862-4636
 Century 21 Deaton and Company Real Estate (406) 885-1236
 Chalet Inn (406) 862-5581
 Children's House Montessori School (406) 863-4685
 Chill Clothing Co. (406) 730-1777
 Ciao Mambo (406) 863-9600

City of Whitefish (406) 863-2400
 CJWellnessMT (406) 250-5690
 Clearwater Montana Properties, Inc. (406) 863-1090
 Clydesdale Outpost (406) 407-4488
 Code Girls United (406) 407-0201
 Coldwell Banker/Landstar Properties (406) 309-6636
 Columbia Falls Chamber of Commerce (406) 892-2072
 Columbia Falls RV Park (406) 892-1122
 Columbia Nursery (406) 892-0339
 Compass Chiropractic (406) 863-2658
 Complete Restoration LLC (406) 752-6653
 Conrad Mansion Museum (406) 755-2166
 Copper Top Designs (406) 253-6441
 Copperleaf Chocolat Company (406) 862-9659
 Craggy Range Bar & Grill (406) 862-7550
 Creative Combinations Montana (406) 599-8331
 Criss Gunderson Architect (406) 573-1122
 Cross Country Mortgage - Whitefish (406) 730-6612
 Cutting Edge Excavation LLC (406) 755-0001
 D.A. Davidson & Co. (406) 862-9390
 Daily Inter Lake (406) 755-7000
 Dalen Dental Clinic (406) 862-4301
 Dancing Burro LLC (406) 250-7185
 Dave's Gelato, LLC (406) 909-0538
 Debbie Maue of Glacier Sotheby's Intl. Realty (773) 406-1975
 Dick Idol Signature Gallery (406) 862-5070
 Dire Need Cannabis (406) 862-6006
 Dirt Rich Compost and Food Scrap Pickup LLC (406) 212-7535
 Dog Creek Lodge & Nordic Center (406) 881-2036
 Dollar Rent A Car (406) 892-0009
 Don "K" Whitefish (406) 862-2571
 DP Doors & Millwork, LLC (513) 981-8600
 DREAM Adaptive Recreation Inc. (406) 885-9539
 Duck Inn Lodge (406) 862-3825
 Echo Networks (406) 831-1820
 Edward Jones - FA: Jake Armstrong (406) 862-3511
 Edward Jones - Joel Pemberton, AAMS (406) 862-5454
 Edward Jones - Samuel Roloff (406) 730-3940
 Elevated Advisory & Accounting (406) 800-1008
 Emily Rindal Insurance Agency, Inc (406) 730-3077
 Endpoint Utility Corp (406) 884-2420
 Engel & Völkers Western Frontier (406) 730-8582
 Entrust Property Solutions (406) 300-2667
 Eureka Area Chamber of Commerce (406) 297-4636
 Evergreen Chamber of Commerce (406) 885-1212
 Express Employment Professionals (406) 257-2255
 Eyehear Technology Group (406) 752-3536
 Far West Boat Tours (406) 844-2628
 Farm Bureau Financial Services (406) 730-1000
 Fastsigns (406) 863-9655
 Feat by Feet Youth Tap Ensemble & Tap School (406) 270-5806
 Fidelity National Title - Whitefish Branch (406) 862-7914
 Firefly Horse Co Wellness Retreat Center (406) 314-7185
 First Call Computer Solutions (406) 540-1969
 First Interstate Bank (406) 863-8888
 First Presbyterian Church of Whitefish (406) 862-2802
 Five Star Rentals of Montana (406) 862-5994
 Flathead Anglers & Wild River Adventures, Inc. (406) 387-9453
 Flathead Beacon (406) 257-9220
 Flathead Bubbles & Boba (909) 262-3447
 Flathead Contour Spa (406) 730-1510
 Flathead County Commissioners Office (406) 758-5503
 Flathead Electric Cooperative (406) 751-4483
 Flathead Families for Responsible Growth (406) 862-7486
 Flathead Flowers (406) 885-8114
 Flathead Food Bank (406) 314-0198
 Flathead Lake Lodge (406) 837-4391
 Flathead National Forest (406) 758-5208
 Flathead Premier Title Company, LLC (406) 862-7000

Flathead Valley Community College (406) 756-3822
 Flathead Valley Discovery Map (406) 260-6981
 Flathead Valley Mortgage LLC (406) 426-1673
 Flathead Valley Ski Education Foundation (907) 500-2040
 Fleur Bake Shop (406) 730-8486
 Flowers By Hansen (406) 752-1313
 Folklore Coffee/Ascend Coffee Co. (406) 730-1020
 FORLOH (406) 730-8757
 Fountainhead Family Med (406) 747-8044
 Frame of Reference Fine Art (406) 730-8855
 Frampton Purdy Law Firm (406) 862-9600
 Freshwater Project International (303) 358-7747
 Front Porch Dewey Burger & Fish Co. (406) 297-1234
 Frontier Builders at Whitefish (406) 730-1060
 Garden Wall Inn (406) 862-3440
 George's Distributing, Inc. (406) 442-3980
 Gersh, Simpson & Joos, PLLP (406) 862-7800
 Gislason Family Chiropractic / GFC, Inc (406) 862-9700
 Glacier Bank (406) 863-6300
 Glacier Country Tourism (406) 532-3234
 Glacier Cyclery & Nordic (406) 862-6446
 Glacier Distilling Company (406) 387-9887
 Glacier Guides and Montana Raft (406) 387-5555
 Glacier Highline (406) 885-6900
 Glacier Institute (406) 755-1211
 Glacier Medical Assoc. & Med Spa (406) 862-2515
 Glacier National Park Conservancy (406) 892-3250
 Glacier Nordic Club (406) 862-9498
 Glacier Outfitters (406) 219-7466
 Glacier Park Boat Company (406) 257-2426
 Glacier Park International Airport (406) 257-5994
 Glacier Peaks Logo Products & Embroidery (406) 871-9019
 Glacier Peaks Mobile Physical Therapy (406) 426-1560
 Glacier Peaks RV Park and Campground (406) 892-0298
 Glacier Raft Company (406) 888-5454
 Glacier Range Riders (406) 519-4115
 Glacier Restaurant Group (406) 862-5245
 Glacier Roofing & Exteriors (406) 303-3563
 Glacier Skate Academy (360) 951-6477
 Glacier Sotheby's Intl. Realty (406) 863-3060
 Glacier Symphony and Chorale (406) 407-7000
 Glacier Tourbase (406) 200-8325
 Glacier Twins American Legion Baseball (406) 396-7696
 Glacier Wake (701) 721-6899
 Global Archives Inc (406) 420-2424
 Global Glamping (406) 369-5439
 Going to the Sun Gallery (406) 862-2751
 Granite Ridge Realty (406) 471-3845
 Gravis Law (406) 393-8191
 GravityShots.com (406) 253-9048
 Great Northern Bar & Grill (406) 862-2816
 Great Northern Cycle & Ski (406) 862-5321
 Great Northern Powder Guides (406) 881-2032
 Great Northern Whitewater Raft & Resort (406) 387-5340
 Greater Valley Health Center (406) 607-4900
 Groove Solventless (406) 730-2261
 Grouse Mountain Lodge (406) 862-3000
 Habitat for Humanity of Flathead Valley (406) 257-8800
 Hagadone Media Montana (406) 758-4410
 Hampton Inn & Suites (406) 730-8901
 Haskill Creek (406) 201-2222
 Haymoon Resort (406) 730-8786
 Heartland Payment Systems (406) 607-0797
 HeartStone Advisors (406) 862-3795
 Herb & Omni at 101 CENTRAL (406) 862-8150
 Hertz / Rocky Mountain Transportation (406) 863-1200
 Hidden Moose Lodge (406) 862-6516
 High Country Builders (406) 863-9511
 High Line Electric Inc (406) 249-8489
 Hill Brothers Auto Body & Towing (406) 863-1115
 Hillary Gallagher - Glacier Sotheby's Intl. Realty (402) 960-0894
 Hockaday Museum of Art (406) 755-5268
 Hollman Miller Gallery (406) 730-2622

Home Consign & Design	(406) 862-6400	Merrill Lynch	(406) 863-1510	R ñ D Montana Creative Images	(512) 415-9263
Homes & Land of Big Sky Country	(208) 755-9120	Mesa Moving & Storage	(406) 309-6460	RE/MAX of Whitefish - Monte Gilman	(406) 863-3400
Hooper's Garden Center	(406) 752-2770	Midway Rental	(406) 863-4665	RE/MAX Rocky Mountain Real Estate	(406) 862-9000
Housing Whitefish	(406) 318-6890	Mindful Designs, Inc.	(406) 863-9177	Rebecca Farms	(406) 261-0117
Howie's Tire & Alignment	(406) 862-6666	Minuteman Press - Flathead Valley	(406) 752-8720	Reclusive Moose Cabins	(406) 250-1576
HUB International Insurance	(406) 756-4132	Mission Mountain Organics	(406) 730-2088	Reggie's Quick Lube	(406) 862-5823
Huckleberry Patch	(406) 387-5000	Monday Maintenance & Home Care	(406) 250-7769	Republic Services Inc.	(406) 224-5187
Huck's Place Ginger Brew & Juice Bar	(406) 909-0551	Montana Build, Inc.	(406) 862-4975	Revel Real Estate	(406) 730-1798
Humane Society of Northwest Montana	(406) 752-7297	Montana Chamber of Commerce	(406) 431-3248	RightOnTrek	(406) 309-3479
Hunter & Company Interior Design	(406) 862-1402	Montana Coffee Traders	(406) 862-7667	River Design Group, Inc.	(406) 862-4927
Hurray! Balm LLC	(406) 730-2571	Montana Creative Architecture & Design	(406) 862-8152	River Meadow Ranch	(410) 365-9587
I Love Whitefish LLC	(406) 309-3394	Montana E-Bikes & More	(406) 200-8495	Safemind Storage	(406) 862-1818
IBEX Properties LLC	(406) 261-1971	Montana Fish, Wildlife & Parks	(406) 752-5501	Safeway	(406) 862-3006
Imagination Station	(406) 862-5668	Montana Forest Bathing	(406) 270-1689	Sage & Cedar	(406) 862-9411
Indian Springs Montana	(406) 889-5056	Montana Kayak Academy	(406) 270-1553	Sage Psychological Services, LLC	(406) 318-7775
Installation Delivery & Storage LLC	(406) 755-0983	Montana Mountain Dawgs	(702) 521-6037	Sappari Design Inc	(406) 862-6848
Insured Titles	(406) 862-1761	Montana Public Radio	(406) 243-4931	Sea Me Paddle Kayaking Tours	(406) 709-2124
InterBel	(406) 889-3311	Montana Sky Networks, Inc.	(406) 752-4335	Seven Hills Construction	(406) 552-0737
Intermountain	(406) 755-4022	Montana Tap House	(406) 862-6006	Shanti Yoga	(406) 862-1885
iRent Everything	(406) 416-5607	Montana West Economic Development	(406) 257-7711	Shepherd's Hand	(406) 260-3502
Iron Horse Homeowners Association	(406) 863-3042	Montana Work Comp Solutions	(888) 779-1898	Sierra Pacific Windows	(406) 755-4710
J2 Business Products	(406) 752-8520	Montana's Great Indoors	(406) 407-7224	Singletary Fishing Company	(406) 334-7446
JA Swanson Agency	(406) 730-9005	Monterra at Whitefish Condo Assn, The	(406) 862-8110	Sky Vault Media	(406) 471-3845
Jacqueline Hoff - Beckman's Real Estate	(406) 730-7117	Morrison-Maierle	(406) 752-2216	Slow Burn Records	(406) 730-2303
Jalisco Cantina	(406) 730-2663	Mosquito Authority	(406) 719-1724	SM Bradford Co.	(406) 862-6333
Jay Crowley, REALTOR®	(406) 249-9464	Mountain Hot Tub	(406) 609-4308	Small Business Development Center - Kalispell	(406) 756-3836
JCCS, PC	(406) 862-2597	Mountain Mini Storage	(406) 862-3815	Snow Ghost Physical Therapy	(406) 862-4540
Jennifer Shelley - PureWest Christie's Real Estate	(406) 249-8929	Mountain Modern Management	(406) 314-5553	Snowbike Nation / Flathead Outdoors	(406) 209-8459
Jersey Boys Pizzeria	(406) 862-2212	Mountain Shuttle	(406) 212-2149	Sókn Engineering	(406) 212-7101
JMac Productions	(406) 499-6292	Mr. Hankey's Porta Potties	(406) 261-9268	SolutionForSpaces, LLC	(971) 269-4109
Job Service Kalispell	(406) 758-6200	MudMan Burgers	(406) 730-2083	Sonja Burgard Real Estate, National Parks Realty Forbes	(406) 871-0372
Kahle Team Real Estate - RE/MAX Whitefish	(406) 270-9468	Murdoch's Ranch & Home Supply	(406) 892-0176	Soroptimist International of Whitefish	(406) 751-2175
Kalispell Area Chamber of Commerce	(406) 758-2803	Mutual of Omaha	(406) 314-0809	SpiritWorks Herb Farm and Retreat Center	(406) 260-7098
Kalispell Toyota	(406) 755-6060	My Glacier Village	(406) 250-8784	Sportsman & Ski Haus	(406) 862-3111
Kandahar Lodge at Whitefish Mtn Resort	(406) 862-6098	Nalty Real Estate & Property Mgt LLC	(406) 249-4028	Spring Creek Development/Honor Bound LLC	(602) 317-1731
Keaty Patent Firm	(800) 899-0039	Napa-Whitefish/Kalispell Auto Parts	(406) 862-4550	Springs at Whitefish	(406) 862-6322
Keller Williams Realty Northwest Montana	(406) 752-4700	National Parks Conservation Association	(406) 250-5346	Sprouts	(406) 862-7821
Kelly Rigg-Engel & Völkers-Western Frontier	(406) 382-9518	National Parks Realty Forbes Global Properties	(406) 862-8400	Stack Financial Management	(406) 862-8000
Keri Wood Floors DBA 406 Flooring	(406) 862-7917	Natural Elements Massage and Spa	(406) 270-4223	Star Electric	(406) 871-7005
KGEZ 600 AM	(406) 270-2030	Nelson's Ace Handyman Services	(406) 730-1770	State Farm Insurance	(406) 862-7747
KIRBY Environmental	(406) 250-6902	Nelson's Ace Hardware	(406) 862-3573	Stay Montana	(888) 871-7856
KnuckHed BBQ	(406) 871-4155	Noble Wealth Management	(406) 752-7232	Stebbins Dental Studio	(406) 862-3503
KOFI Radio	(406) 755-6690	North Forty Resort	(406) 862-7740	Stockman Bank of Montana	(406) 863-7900
Kristin Zuckerman, Engel & Völkers Western Frontier	(406) 291-0778	North Valley Food Bank	(406) 862-5863	Stumptown Art Studio	(406) 862-5929
Lakeshore Rentals	(406) 863-9337	North Valley Music School	(406) 862-8074	Stumptown Heating and Cooling, LLC	(406) 871-6731
Lakeside - Somers Chamber of Commerce	(406) 471-7371	Northern Design Studio	(718) 610-9924	Stumptown Historical Society	(406) 862-0067
Lakestream Fly Fishing	(406) 862-1298	Northern Pines Golf Club	(406) 751-1950	Stumptown Ice Den	(406) 863-2477
Land to Hand MT	(406) 616-2017	Northwest Montana Adventures/ Winter Wonderland Sports/Glacier Ridge Runners	(406) 881-2525	Stumptown Snowboards	(406) 862-0955
Last Chair Kitchen & Bar	(406) 863-5455	Northwest Montana Assoc. of REALTORS®	(406) 752-4313	Subway Sandwich Shop	(406) 862-7900
Latitude 48	(406) 863-2323	Northwest Montana Community Land Trust	(406) 261-8831	Successful Signs and Awards	(406) 892-5351
Leisher & Landsiedel PC	(406) 880-4416	NorthWestern Energy	(888) 467-2669	Summit Beverage	(406) 752-1455
Les Schwab Tire Center	(406) 862-4523	Orthopedic Rehab Whitefish	(406) 862-2670	Summit Mountain Lodge & Steakhouse	(406) 226-9319
Linx Solutions	(406) 707-6067	Out West Trading Co.	(406) 730-8678	Sundance Cabinet Design & Sales, LLC	(406) 862-6822
LMC Jewelry Appraisal	(406) 407-2492	Park IT Storage	(406) 260-0959	Super 1 Foods	(406) 862-2222
Logan Health	(406) 752-5111	Park Side Credit Union	(406) 862-2652	SWAE	(406) 417-3690
Logan Health - Whitefish	(406) 863-3500	Payne Cole Designs	(406) 270-8789	Swan Mountain Outfitters and Snowmobiling (Crown of the Continent Discovery Center)	(406) 387-4405
Lone Tree Insurance	(406) 219-7650	Payroc	(866) 863-9977	Tamarack Cannabis	(406) 730-2599
Longview Lavender Farm LLC	(406) 270-5591	PEAK Fit MT	(406) 901-0111	Tamarack Insurance	(406) 270-2463
Loula's Café	(406) 862-5614	Pets & Plants	(406) 233-9028	Tate Interiors	(406) 862-5777
Luxury Service, Yoga and Wellness Training LLC	(910) 269-8710	Physio Whitefish	(406) 730-2224	The Cabins at Whitefish	(406) 212-0263
MacKenzie River Pizza Co.	(406) 862-6601	Piggyback Barbecue	(406) 863-9895	The Chef Guys	(406) 260-1225
Malmquist Construction	(406) 862-7846	Pin & Cue	(406) 862-7529	The Coop at Mountainside	(406) 530-8514
Mann Mortgage, LLC	(406) 863-3200	Pine Lodge on Whitefish River	(406) 862-7600	The Firebrand Hotel	(406) 863-1900
Manual Orthopedic & Sports Therapy	(406) 862-2348	Piney Creek Interiors	(406) 862-7463	The House of S&M	(406) 686-2202
Marcus Duffey-Glacier Sotheby's Realty	(406) 871-5141	Piroshki Palace	(406) 750-6531	The Intentional OT	(406) 290-9373
Markus Community Market	(406) 862-7258	Plant Land	(406) 756-7568	The IV Element	(503) 396-6314
Marsh McLennan Agency	(406) 758-4200	Polka Dot Sheep Fine Yarns	(406) 862-6390	The Lakes/Canoe Club	(406) 863-2691
McDonald's of Whitefish	(406) 862-6650	Portal Rum	(406) 253-7357	The Landlord	(406) 862-5263
Meadow Lake Golf Course	(406) 892-2111	Powder Hound T-shirts	(406) 730-2330	The Lodge at Whitefish Lake	(406) 863-4000
Meadow Lake Resort	(406) 892-8700	Project Whitefish Kids	(406) 471-2671	The Market Beautiful	(406) 270-2712
Merie Productions	(917) 673-4988	PureWest Real Estate	(406) 862-4900	The Mountain Guides Montana	(406) 344-7515
Merit Financial Advisors	(406) 890-6344	Pursuit, Glacier Park Collection	(406) 892-2525		

2024 Phone Directory Cont'd

The Party Store.....	(406) 892-7368	Wells Fargo Bank.....	(406) 756-4000	Whitefish Liquor Store.....	(406) 862-4470
The Patio.....	(406) 200-8127	Werts Family Agency.....	(406) 260-8198	Whitefish Marine & RV.....	(406) 862-8594
The Raleigh House at Montana.....	(406) 253-4027	Westcraft Homes.....	(406) 257-8249	Whitefish Moose Lodge #642.....	(406) 862-2669
The Remington Bar.....	(406) 862-0017	Western Building Center.....	(406) 862-2545	Whitefish Mountain Resort.....	(406) 862-2900
The Roof-Top Garden at 101 CENTRAL.....	(406) 862-8150	Western Home Journal.....	(208) 720-9875	Whitefish Outfitters & Tours.....	(406) 212-0080
The Salvation Army Kalispell.....	(406) 257-4357	Weyerhaeuser.....	(406) 892-6200	Whitefish Pilot.....	(406) 862-3505
The Sawbuck Do Jang.....	(406) 862-8288	WFMT Properties, LLC.....	(406) 233-9409	Whitefish Plastic Surgery & Med Spa.....	(406) 862-6808
The Second Story At 101 CENTRAL.....	(406) 862-8150	WGM GROUP.....	(406) 756-4848	Whitefish Pottery & Stillwater Gallery.....	(406) 253-3161
The Toggery.....	(406) 862-2271	Whispering Pines RV Park.....	(406) 897-0945	Whitefish Property Management.....	(406) 863-4651
The UPS Store.....	(406) 862-8300	Whitefish Animal Hospital.....	(406) 862-3178	Whitefish Review.....	(406) 261-6190
The Wave Aquatic and Fitness Center.....	(406) 862-2444	Whitefish Arts Festival.....	(406) 862-5875	Whitefish RV Park.....	(406) 862-7275
The ZaneRay Group.....	(406) 863-8000	Whitefish Bike Retreat.....	(406) 260-0274	Whitefish School Dist. Education Foundation.....	(406) 862-1276
TheWmatt Photography.....	(406) 285-1575	Whitefish Chamber of Commerce.....	(406) 862-3501	Whitefish School District.....	(406) 862-8640
Third Street Market.....	(406) 862-5054	Whitefish Chiropractic Center.....	(406) 862-2121	Whitefish Songwriter Festival.....	(206) 713-3000
Three Dog Ranch.....	(406) 862-3913	Whitefish Christian Academy.....	(406) 862-5875	Whitefish Theatre Co.....	(406) 862-5371
Three Rivers Bank.....	(406) 755-4271	Whitefish Community Center.....	(406) 862-4923	Whitefish Therapy & Sport Center.....	(406) 862-9378
TownePlace Suites by Marriott.....	(406) 890-2053	Whitefish Community Foundation.....	(406) 863-1781	Whitefish Thrift Haus, Inc.....	(406) 862-3330
Trinidad (Trini) Carreon RE/MAX Whitefish.....	(406) 270-6688	Whitefish Community Library.....	(406) 862-9914	Whitefish Thrift Store - Flathead Industries.....	(406) 862-5221
Triple G's Resort.....	(406) 888-5040	Whitefish Concierge.....	(406) 314-0046	Whitefish Wellness.....	(406) 212-9014
Trovare.....	(406) 730-8515	Whitefish Convention and Visitors Bureau.....	(406) 862-3390	Whitefish Westside Market/Cenex.....	(406) 862-4535
Tupelo Grille.....	(406) 862-6136	Whitefish Creative Aesthetics & Medical Services.....	(406) 250-8633	Whitefish Winter Carnival.....	(406) 253-6320
Turner Askew & Associates.....	(406) 862-6336	Whitefish Credit Union.....	(406) 862-3525	Wild Horse Limousine.....	(406) 756-2290
Two Bear Capital.....	(406) 249-0637	Whitefish Downtown Suites.....	(406) 890-9776	Wild Montana.....	(406) 233-9223
Two Sparrows Family Chiropractic & Wellness.....	(406) 730-8569	Whitefish Escapes.....	(800) 870-1292	Wilderness Club.....	(406) 889-6501
Under the Big Sky.....	(888) 201-2414	Whitefish Eye Center, LLC.....	(406) 862-2020	Wolf's Auto At Whitefish.....	(406) 730-2600
Unleashed A Winery.....	(406) 730-8558	Whitefish Fire Department.....	(406) 863-2491	Wonderstone at Glacier.....	(406) 892-0888
Vacasa.....	(406) 407-6424	Whitefish Gift & Gear.....	(406) 862-4438	World Unleashed Travel.....	(406) 862-8989
Vacay Whitefish.....	(406) 730-3061	Whitefish Housing Authority.....	(406) 901-2844	Wright's Furniture.....	(406) 862-2455
Velvet Rope Rentals.....	(406) 249-0875	Whitefish Lake Golf Club.....	(406) 862-5960	Xanterra Travel Collection.....	(303) 600-3400
VFW Post 276 Whitefish.....	(406) 862-4949	Whitefish Lake Institute.....	(406) 862-4327	Zen Garden Graphic Design.....	(406) 253-1439
Vibe Wellness Lounge.....	(406) 730-1511	Whitefish Lake Restaurant.....	(406) 862-5285	ZenBusiness.....	(512) 765-4985
Wasabi Sushi Bar.....	(406) 863-9283	Whitefish Legacy Partners - The Whitefish Trail.....	(406) 862-3880	Ziplocal.....	(801) 722-1332



Photo Courtesy of Longview Lavender Farm.

ENGEL & VÖLKERS®



Global exposure. Whitefish expertise.

Looking for your dream home in Whitefish?
At Engel & Völkers, we will guide you through every step of the process
and make sure the journey is just as perfect as your destination.

Follow your dream, home.

ENGEL & VÖLKERS WESTERN FRONTIER

Missoula | Polson | Hamilton | Whitefish | Kalispell | Eureka
Bigfork | Stevensville | Helena | Coeur d'Alene | Spokane



This season, your reason.

*With over half a century of obsession for detail,
we're here to help you seamlessly transition
through the seasons of your life.*

CENTURY 21 FINE HOMES
& ESTATES®

Deaton and Company Real Estate

[c21dco.com](https://www.c21dco.com)

LIC # 31639 © 2022 Century 21 Real Estate LLC. All Rights Reserved. CENTURY 21 Fine Home & Estates® and the CENTURY 21 Fine Homes & Estates Logo are registered service marks owned by Century 21 Real Estate LLC. Each office is independently owned and operated.